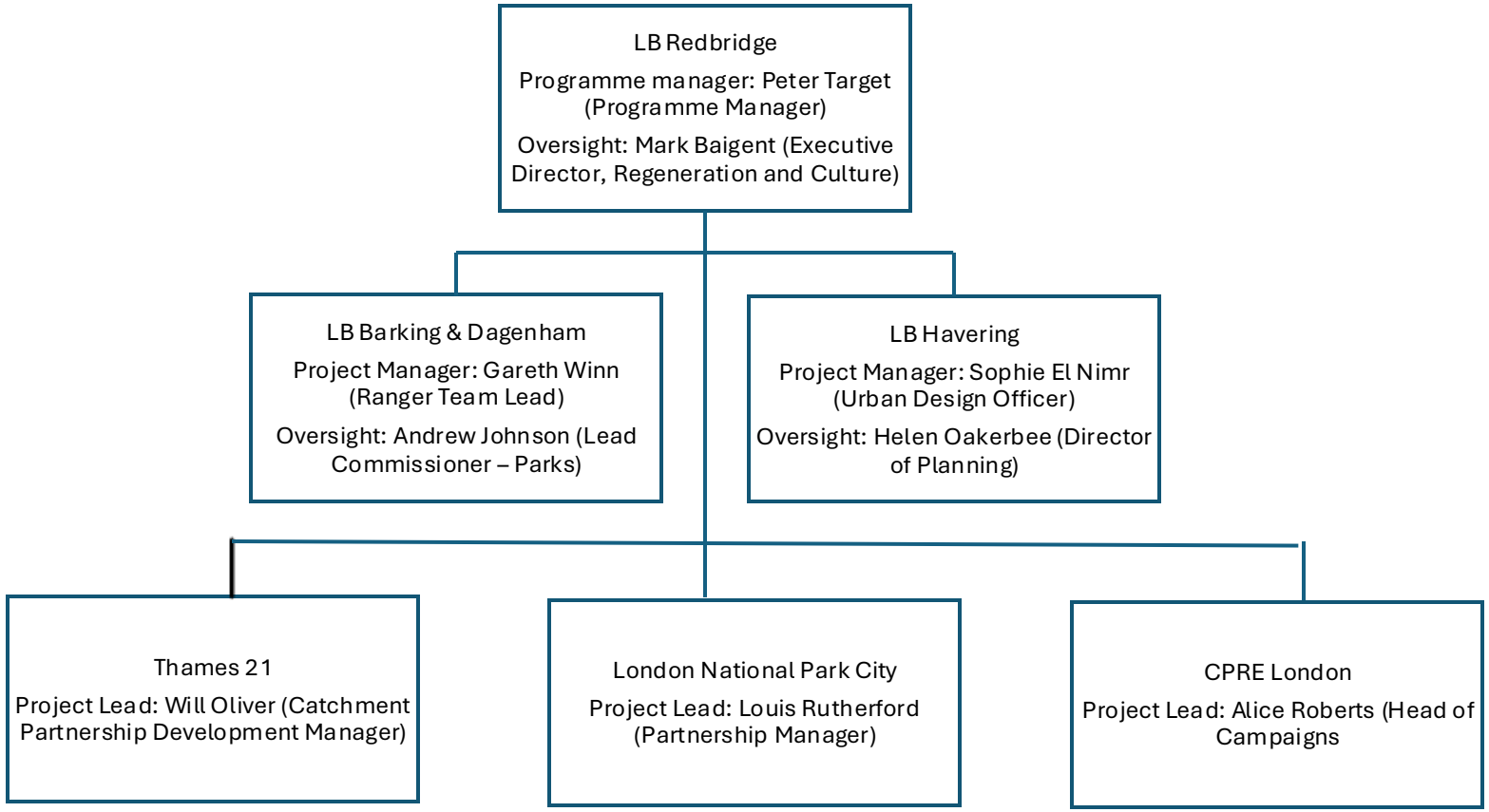
LB Redbridge
Programme manager: Peter Target (Programme Manager)
Oversight: Mark Baigent (Executive Director, Regeneration and Culture)
LB Barking & Dagenham
Project Manager: Gareth Winn (Ranger Team Lead)
Oversight: Andrew Johnson (Lead Commissioner – Parks)
LB Havering
Project Manager: Sophie El Nimr (Urban Design Officer)
Oversight: Helen Oakerbee (Director of Planning)
Thames 21
Project Lead: Will Oliver (Catchment Partnership Development Manager)
London National Park City
Project Lead: Louis Rutherford (Partnership Manager)
CPRE London
Project Lead: Alice Roberts (Head of Campaigns