



Havering
LONDON BOROUGH

Licensing Officer's Report



LICENSING SUB-COMMITTEE

REPORT

2 July 2013

Subject Heading:

Vary Premises Licence Application Albe Limited 111 Upminster Road South Rainham RM13 9AA
Paul Campbell – Licensing Officer
01708 432777
licensing@havering.gov.uk

Report Author and contact details:

This application to vary the premises licence is made by Albe Limited under section 34 of the Licensing Act 2003. The application was received by Havering's Licensing Authority on 16th May 2013.

Geographical description of the area and description of the building

The premises are a single unit terrace shop with accommodation above. It is located on the north side of Upminster Road South almost directly opposite Cowper Road Rainham. Approximately ¼ mile from the centre of Rainham Village.

The surrounding properties are a mixture of commercial premises including shops, Working Men's Clubs, a Primary School and residential properties.

The premises are on a bus route.

A map of the area is attached to assist the committee.

Details of the current licence

The premises currently has a premises licence to the below times

Supply of Alcohol (Off Supplies Only)		
Day	Start	Finish
Monday to Sunday	08:00hrs	23:00hrs

Details of the application

The application is to vary the times for the supply of alcohol to the below times

Supply of Alcohol (Off Supplies Only)		
Day	Start	Finish
Monday to Saturday	08:00hrs	02:00hrs
Sunday	09:00hrs	01:00hrs

Seasonal variations & Non-standard timings

There are no seasonal variations or non-standard timings on this application.

Comments and observations on the application

The applicant acted in accordance with premises licence regulations 25 and 26 relating to the advertising of the application. The required newspaper advertisement was installed in the Yellow Advertiser on Wednesday 22nd May 2013.

Summary

There was one valid representation against this application from interested parties.

There were no representations against this application from responsible authorities.

Details of representations

Valid representations may only address the following licensing objectives:

The prevention of crime and disorder
The prevention of public nuisance
The protection of children from harm
Public safety

Interested parties' representations

The representation falls under the heading of the prevention of public nuisance.

There were no representations from the following responsible authorities:

The Metropolitan Police
Public Health
The London Fire and Emergency Planning Authority
The Health & Safety Enforcing Authority
The Trading Standards Service
Planning Control & Enforcement
Children & Families Service
Health Service
Licensing Authority



Premises licence number

011344

Part 1 - Premises details

Postal address of premises, or if none, ordnance survey map reference or description

Albe
111 Upminster Road South, Rainham, RM13 9AA

Where the licence is time limited the dates

N/A

Licensable activities authorised by the licence

Supply of Alcohol

The times the licence authorises the carrying out of licensable activities

Monday to Sunday – 08.00 to 23.00

The opening hours of the premises

Monday to Sunday – 07.00 to 24.00

Where the licence authorises supplies of alcohol whether these are on and/ or off supplies

Off Supply Only

Part 2

Name, (registered) address, telephone number and email (where relevant) of holder of premises licence

Albe Limited
111 Upminster Road South, Rainham, RM13 9AA

Registered number of holder, for example company number, charity number (where applicable)

7613296

Name, address and telephone number of designated premises supervisor where the premises licence authorises for the supply of alcohol

Ali Kulhas
HOME ADDRESS REMOVED

Personal licence number and issuing authority of personal licence held by designated premises supervisor where the premises licence authorises for the supply of alcohol

London Borough Of Waltham Forest – TO1N1761RU/1

Mandatory Conditions

- 1. No supply of alcohol may be made under the Premises Licence;**
 - (a) at a time when there is no Designated Premises Supervisor in respect of the Premises Licence, or**
 - (b) at a time when the Designated Premises Supervisor does not hold a Personal Licence or his Personal Licence is suspended.**
- 2. Every supply of alcohol under the Premises Licence must be made or authorised by a person who holds a Personal Licence.**
- 3. (1) The premises licence holder or club premises certificate holder shall ensure that an age verification policy applies to the premises in relation to the sale or supply of alcohol.**
 - (2) The policy must require individuals who appear to the responsible person to be under 18 years of age (or such older age as may be specified in the policy) to produce on request, before being served alcohol, identification bearing their photograph, date of birth and a holographic mark.**

Annex 2 – Conditions consistent with the operating schedule

No alcohol product will be sold, offered for sale or advertised as a loss leader, (less than its cost price) or offered either free of charge or at a reduced price if bought at the same time as a product that does not contain alcohol.

No sign or advertisement shall be displayed either inside or outside the premises that compares the price of any alcoholic product with a previous or future price and/or the price at which the same product may be purchased at other premises.

A refusals book will be maintained in English and shall be checked and signed by one of the management staff on a weekly basis.

The refusals book will be kept on the premises and made available for inspection by Licensing, Police and other authorised officers.

The premises will adopt a challenge 25 policy with regards to the requirement for proof of age and production of acceptable ID.

CCTV must be installed and maintained in accordance with recommendations of the Police CCTV officer.

CCTV must be downloaded and handed to the Police or member of the responsible authority group on request.

All staff will be trained in responsible retailing of alcohol including challenge 25 policy and in conflict management which will be certified.

No waist is to be removed from the premises during the hours of 22.00hrs to 08.00hrs.

No deliveries other than newspapers will take place between the hours of 22.00hrs to 08.00hrs.

Staff will encourage customers to leave quietly and have regard to residents.

The outside of the premises will be regularly monitored by staff to ensure that the licensing objectives are being upheld.

Signs will be displayed at the exit requesting customers to leave the area quietly, having regard for local residents.

Staff will be trained in and adopt a “No Proof of Age – No Sale” policy. The guidance and records of that training will be kept at the premises.

Such records will be kept and made available to Licensing, Police or other authorised officers.

Written records of training and subsequent refresher training will be kept for all staff involved in the sale of alcoholic beverages.

The only acceptable proof of age documents will be UK photo driving licence, valid passport and ID cards bearing the PASS logo.

Annex 3 – Conditions attached after a hearing by the Licensing Authority

1. The premises must operate a Challenge 25 policy.
2. All staff must be trained in responsible retailing of alcohol including challenge 25 and in conflict management and such training to be certified.
3. A hard bounded refusals register to be kept and maintained in English on the premises and made available for inspection on request by Responsible Authorities.
4. A properly specified and fully operational CCTV system shall be maintained to a satisfactory standard in accordance with the recommendations of the police including upgrading in line with best practice. The system must have a recording facility and must provide full coverage of the sales area and a member of staff able to operate the system must be on the premises at all times.
5. The CCTV system shall incorporate a recording facility and all recordings shall be securely stored for a minimum of 31 days and made available for inspection on request by Responsible Authorities.
6. That no alcohol product will be sold, offered for sale or advertised as a loss leader, in other words at less than its cost price or offered either free of charge or at a reduced price if bought at the same time as a product that does not contain alcohol.

Signed
Paul Campbell, Licensing Officer

7. That no sign or advertisement shall be displayed either inside or outside the premises that compares the price of any alcoholic product with a previous or future price and/or the price at which the same product may be purchased at other premises.

Annex 4 – Plans

Full Plans held by the London Borough Of Havering licensing section
Plans shown not to scale

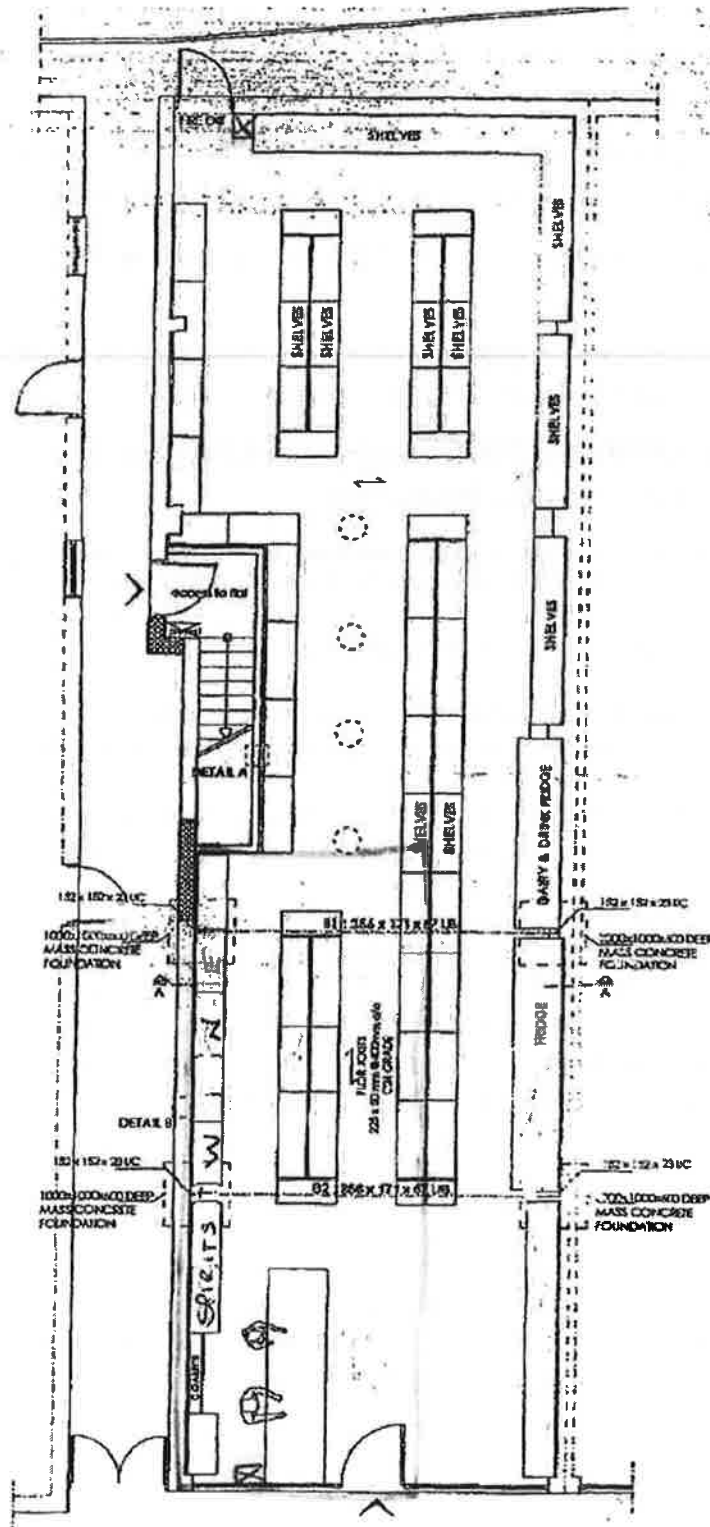

Only the area outlined in red is licensed for alcohol



Part B

Premises licence summary

Premises licence number

011344

Premises details

Postal address of premises, if any, or if none, ordnance survey map reference or description

Albe
111 Upminster Road South, Rainham, RM13 9AA

Where the licence is time limited the dates

N/A

Licensable activities authorised by the licence

Supply of Alcohol

The times the licence authorises the carrying out of licensable activities

Monday to Sunday – 08.00 to 23.00

The opening hours of the premises

Monday to Sunday – 07.00 to 24.00

Where the licence authorises supplies of alcohol whether these are on and / or off supplies

Off Supply Only

Name, (registered) address of holder of premises licence

Albe Limited
111 Upminster Road South, Rainham, RM13 9AA

Registered number of holder, for example company number, charity number (where applicable)

7613296

1 of 2

Signed
Paul Campbell, Licensing Officer

Name of designated premises supervisor where the premises licence authorises for the supply of alcohol

Ali Kulhas

State whether access to the premises by children is restricted or prohibited

N/A



Haverling
LONDON BOROUGH

Copy of Application

Application to vary a premises licence under the Licensing Act 2003

PLEASE READ THE FOLLOWING INSTRUCTIONS FIRST

Before completing this form please read the guidance notes at the end of the form.
If you are completing this form by hand please write legibly in block capitals. In all cases ensure that your answers are inside the boxes and written in black ink. Use additional sheets if necessary.

You may wish to keep a copy of the completed form for your records.

I/We **ALBE LTD.**

(Insert name(s) of applicant)

being the premises licence holder, apply to vary a premises licence under section 34 of the Licensing Act 2003 for the premises described in Part 1 below

Premises licence number 11344

Part 1 – Premises Details

Postal address of premises or, if none, ordnance survey map reference or description INTERNATIONAL FOOD & WINE, 111 UPMINSTER ROAD SOUTH RAINHAM			
Post town	ESSEX	Post code	RM13 9AA

Telephone number at premises (if any)	
Non-domestic rateable value of premises	£12500

Part 2 – Applicant details

Daytime contact telephone number	ALBE LTD.		
E-mail address (optional)			
Current postal address if different from premises address	INTERNATIONAL FOOD & WINE, 111 UPMINSTER ROAD SOUTH RAINHAM		
Post Town	ESSEX	Postcode	RM13 9AA

Part 3 - Variation

Please tick yes

Do you want the proposed variation to have effect as soon as possible?

If not do you want the variation to take effect from

Day Month Year

--	--	--	--	--	--	--	--	--	--

Please describe briefly the nature of the proposed variation (Please see guidance note 1)
THE PREMISES IS LOCATED ON UPMINSTER ROAD SOUTH, PUBLIC TRANSPORT IS WELL PROVIDED. EXISTING AND PROPOSED USE CLASS A1 RETAIL SHOP. THE PROPOSAL IS TO VARY PREMISES LICENCE WITH SALE OF ALCOHOL OFF THE PREMISES. THE PREMISES IS A SUPER MARKET AND OFF LICENCE. THE ALCOHOL WILL BE CONSUMMED OFF THE PREMISES.

***NAME OF THE PREMISES WILL BE INTERNATIONAL FOOD & WINE INSTEAD OF ALBE.

If your proposed variation would mean that 5,000 or more people are expected to attend the premises at any one time, please state the number expected to attend

Part 4 Operating Schedule

Please complete those parts of the Operating Schedule below which would be subject to change if this application to vary is successful.

Provision of regulated entertainment

Please tick yes

- a) plays (if ticking yes, fill in box A)
- b) films (if ticking yes, fill in box B)
- c) indoor sporting events (if ticking yes, fill in box C)
- d) boxing or wrestling entertainment (if ticking yes, fill in box D)
- e) live music (if ticking yes, fill in box E)
- f) recorded music (if ticking yes, fill in box F)
- g) performances of dance (if ticking yes, fill in box G)
- h) anything of a similar description to that falling within (e), (f) or (g) (if ticking yes, fill in box H)

Provision of entertainment facilities:

- i) making music (if ticking yes, fill in box I)
- j) dancing (if ticking yes, fill in box J)
- k) entertainment of a similar description to that falling within (i) or (j) (if ticking yes, fill in box K)

Provision of late night refreshment (if ticking yes, fill in box L)

Sale by retail of alcohol (if ticking yes, fill in box M)

In all cases complete boxes N, O and P

A

Plays Standard days and timings (please read guidance note 6)			<u>Will the performance of a play take place indoors or outdoors or both – please tick</u> (please read guidance note 2)	Indoors	<input type="checkbox"/>
				Outdoors	<input type="checkbox"/>
				Both	<input type="checkbox"/>
Day	Start	Finish	<u>Please give further details here</u> (please read guidance note 3)		
Mon					
Tue			<u>State any seasonal variations for performing plays</u> (please read guidance note 4)		
Wed					
Thur			<u>Non standard timings. Where you intend to use the premises for the performance of plays at different times to those listed in the column on the left, please list</u> (please read guidance note 5)		
Fri					
Sat					
Sun					

B

Films Standard days and timings (please read guidance note 6)			<u>Will the exhibition of films take place indoors or outdoors or both – please tick</u> (please read guidance note 2)		Indoors	<input type="checkbox"/>
					Outdoors	<input type="checkbox"/>
Day	Start	Finish	<u>Please give further details here</u> (please read guidance note 3)			
Mon						
Tue			<u>State any seasonal variations for the exhibition of films</u> (please read guidance note 4)			
Wed						
Thur			<u>Non standard timings. Where you intend to use the premises for the exhibition of films at different times to those listed in the column on the left, please list</u> (please read guidance note 5)			
Fri						
Sat						
Sun						

C

Indoor sporting events Standard days and timings (please read guidance note 6)			<u>Please give further details</u> (please read guidance note 3)
Day	Start	Finish	
Mon			
Tue			<u>State any seasonal variations for indoor sporting events</u> (please read guidance note 4)
Wed			<u>Non standard timings. Where you intend to use the premises for indoor sporting events at different times to those listed in the column on the left, please list</u> (please read guidance note 5)
Thur			
Fri			
Sat			
Sun			

D

Boxing or wrestling entertainments Standard days and timings (please read guidance note 6)			<u>Will the boxing or wrestling entertainment take place indoors or outdoors or both – please tick</u> (please read guidance note 2)	Indoors	<input type="checkbox"/>
				Outdoors	<input type="checkbox"/>
				Both	<input type="checkbox"/>
Day	Start	Finish	<u>Please give further details here</u> (please read guidance note 3)		
Mon					
Tue					
Wed			<u>State any seasonal variations for boxing or wrestling entertainment</u> (please read guidance note 4)		
Thur					
Fri			<u>Non standard timings. Where you intend to use the premises for boxing or wrestling entertainment at different times to those listed in the column on the left, please list</u> (please read guidance note 5)		
Sat					
Sun					

E

Live music Standard days and timings (please read guidance note 6)			Will the performance of live music take place indoors or outdoors or both – please tick (please read guidance note 2)	Indoors	<input type="checkbox"/>
				Outdoors	<input type="checkbox"/>
				Both	<input type="checkbox"/>
Day	Start	Finish	Please give further details here (please read guidance note 3)		
Mon					
Tue			State any seasonal variations for the performance of live music (please read guidance note 4)		
Wed					
Thur			Non standard timings. Where you intend to use the premises for the performance of live music at different times to those listed in the column on the left, please list (please read guidance note 5)		
Fri					
Sat					
Sun					

F

Recorded music Standard days and timings (please read guidance note 6)			Will the playing of recorded music take place indoors or outdoors or both – please tick (please read guidance note 2)	Indoors	<input type="checkbox"/>
Day	Start	Finish		Outdoors	<input type="checkbox"/>
Mon			Please give further details here (please read guidance note 3)	Both	<input type="checkbox"/>
Tue					
Wed			State any seasonal variations for the playing of recorded music (please read guidance note 4)		
Thur					
Fri			Non standard timings. Where you intend to use the premises for the playing of recorded music at different times to those listed in the column on the left, please list (please read guidance note 5)		
Sat					
Sun					

G

Performances of dance Standard days and timings (please read guidance note 6)			Will the performance of dance take place indoors or outdoors or both – please tick (please read guidance note 2)	Indoors	<input type="checkbox"/>
Day	Start	Finish		Outdoors	<input type="checkbox"/>
Mon			Please give further details here (please read guidance note 3)	Both	<input type="checkbox"/>
Tue					
Wed			State any seasonal variations for the performance of dance (please read guidance note 4)		
Thur					
Fri			Non standard timings. Where you intend to use the premises for the performance of dance at different times to those listed in the column on the left, please list (please read guidance note 5)		
Sat					
Sun					

H

<p>Anything of a similar description to that falling within (e), (f) or (g) Standard days and timings (please read guidance note 6)</p>			<p><u>Please give a description of the type of entertainment you will be providing</u></p>		
Day	Start	Finish	<p><u>Will this entertainment take place indoors or outdoors or both – please tick</u> (please read guidance note 2)</p>	Indoors	<input type="checkbox"/>
Mon				Outdoors	<input type="checkbox"/>
				Both	<input type="checkbox"/>
Tue			<p><u>Please give further details here</u> (please read guidance note 3)</p>		
Wed					
Thur					
Fri			<p><u>State any seasonal variations for entertainment of a similar description to that falling within (e), (f) or (g)</u> (please read guidance note 4)</p>		
Sat					
Sun			<p><u>Non standard timings. Where you intend to use the premises for the entertainment of a similar description to that falling within (e), (f) or (g) at different times to those listed in the column on the left, please list</u> (please read guidance note 5)</p>		

1

Provision of facilities for making music Standard days and timings (please read guidance note 6)			<u>Please give a description of the facilities for making music you will be providing</u>	
			<u>Will the facilities for making music be indoors or outdoors or both – please tick</u> (please read guidance note 2)	
Day	Start	Finish	Indoors	<input type="checkbox"/>
			Outdoors	<input type="checkbox"/>
			Both	<input type="checkbox"/>
Mon			<u>Please give further details here</u> (please read guidance note 3)	
Tue			<u>State any seasonal variations for the provision of facilities for making music</u> (please read guidance note 4)	
Wed			<u>Non standard timings. Where you intend to use the premises for provision of facilities for making music at different times to those listed in the column on the left, please list</u> (please read guidance note 5)	
Thur				
Fri				
Sat				
Sun				

J

Provision of facilities for dancing Standard days and timings (please read guidance note 6)			<u>Will the facilities for dancing be indoors or outdoors or both – please tick</u> (see guidance note 2)		Indoors	<input type="checkbox"/>
					Outdoors	<input type="checkbox"/>
					Both	<input type="checkbox"/>
			<u>Please give a description of the facilities for dancing you will be providing</u>			
Day	Start	Finish				
Mon			<u>Please give further details here</u> (please read guidance note 3)			
Tue						
Wed			<u>State any seasonal variations for providing dancing facilities</u> (please read guidance note 4)			
Thur						
Fri			<u>Non standard timings. Where you intend to use the premises for the provision of facilities for dancing at different times to those listed in the column on the left, please list</u> (please read guidance note 5)			
Sat						
Sun						

K

Provision of facilities for entertainment of a similar description to that falling within i or j Standard days and timings (please read guidance note 6)			<u>Please give a description of the type of entertainment facility you will be providing</u>		
Day	Start	Finish	<u>Will the entertainment facility be indoors or outdoors or both – please tick</u> (please read guidance note 2)	Indoors	<input type="checkbox"/>
Mon				Outdoors	<input type="checkbox"/>
				Both	<input type="checkbox"/>
Tue			<u>Please give further details here</u> (please read guidance note 3)		
Wed					
Thur			<u>State any seasonal variations for the provision of facilities for entertainment of a similar description to that falling within i or j</u> (please read guidance note 4)		
Fri					
Sat			<u>Non standard timings. Where you intend to use the premises for the provision of facilities for entertainment of a similar description to that falling within i or j at different times to those listed in the column on the left, please list</u> (please read guidance note 5)		
Sun					

L

Late night refreshment Standard days and timings (please read guidance note 6)			<u>Will the provision of late night refreshment take place indoors or outdoors or both – please tick</u> (please read guidance note 2)	Indoors	<input type="checkbox"/>
				Outdoors	<input type="checkbox"/>
				Both	<input type="checkbox"/>
Day	Start	Finish	<u>Please give further details here</u> (please read guidance note 3)		
Mon					
Tue			<u>State any seasonal variations for the provision of late night refreshment</u> (please read guidance note 4)		
Wed					
Thur			<u>Non standard timings. Where you intend to use the premises for the provision of late night refreshment at different times, to those listed in the column on the left, please list</u> (please read guidance note 5)		
Fri					
Sat					
Sun					

M

Supply of alcohol Standard days and timings (please read guidance note 6)			Will the supply of alcohol be for consumption (Please tick box) (please read guidance note 7)	On the premises	<input type="checkbox"/>
				Off the premises	<input checked="" type="checkbox"/>
				Both	<input type="checkbox"/>
Day	Start	Finish	State any seasonal variations for the supply of alcohol (please read guidance note 4)		
Mon	08:00	02:00			
Tue	08:00	02:00			
Wed	08:00	02:00			
Thur	08:00	02:00			
Fri	08:00	02:00			
Sat	08:00	02:00			
Sun	09:00	01:00			
			Non-standard timings. Where you intend to use the premises for the supply of alcohol at different times to those listed in the column on the left, please list (please read guidance note 5) New year day, Christmas eve, Boxing Day, Valentines Day, St Patrick's Day, Halloween till 02:00 am.		

N

Please highlight any adult entertainment or services, activities, other entertainment or matters ancillary to the use of the premises that may give rise to concern in respect of children (please read guidance note 8)
N/A

O

Hours premises are open to the public Standard days and timings (please read guidance note 6)			State any seasonal variations (please read guidance note 4)
Day	Start	Finish	
Mon	07:00	02:00	
Tue	07:00	02:00	
Wed	07:00	02:00	
Thur	07:00	02:00	
Fri	07:00	02:00	
Sat	07:00	02:00	Non standard timings. Where you intend the premises to be open to the public at different times from those listed in the column on the left, please list (please read guidance note 5)
Sun	07:00	01:00	

Please identify those conditions currently imposed on the licence which you believe could be removed as a consequence of the proposed variation you are seeking

Please tick yes

- I have enclosed the premises licence
- I have enclosed the relevant part of the premises licence

If you have not ticked one of these boxes please fill in reasons for not including the licence, or part of it, below

Reasons why I have failed to enclose the premises licence or relevant part of premises licence
THE PREMISES LICENSE HAS BEEN LOST AND HAS BEEN INFORMED TO THE POLICE
OFFICER ON THE 15.05.2013. THE REFERENCE NUMBER: 99 - 3772456

P Describe any additional steps you intend to take to promote the four licensing objectives as a result of the proposed variation:

a) General – all four licensing objectives (b,c,d,e) (please read guidance note 9)

The applicant will accept the follow conditions. The alcohol only will sale in operation hours and the alcohol will be consumed off the premises. CCTV will be installed to the premises, installed the CCTV system that meet the standard in 'Uk police requirements for digital CCTV system'. Emergency lighting will be provided. Smoke detector will be installed. The premises operates the "challenge 21" the proof of age scheme. The premises will open and shut at its permitted hours and the sale of alcohol or any other permitted licensing activity will not be carried out at any other time than its permitted opening hours.

b) The prevention of crime and disorder

A CCTV system shall be installed, operated and maintained at the premises.

1. Cameras must be sited to observe the entrance and exit doors both inside and outside, the alcohol displays, and floor areas.
2. Cameras on the entrances must capture full frame shots of the heads and shoulders of all people entering the premises i.e. capable of identification.
3. Cameras viewing till areas must capture frames not less then 50% of screen.
4. Cameras overlooking floor areas should be wide angled to give an overview of the premises.
5. Cameras must capture a minimum of 16 frames per second.
6. Be capable of visually confirming the nature of the crime committed.
7. Provide a linked record of the date, time, and place of any image.
8. Provide good quality images – colour during opening times.
9. Operate under existing light levels within and outside the premises.
10. Have the recording device located in a secure area or locked cabinet.
11. Have a monitor to review images and recorded picture quality.
12. Be regularly maintained to ensure continuous quality of image capture and retention.
13. Have signage displayed in the customer area to advise that CCTV is in operation.
14. Digital images must be kept for 31 days.
15. Police will have access to images at any reasonable time.
16. The equipment must have a suitable export method, e.g. CD/DVD writer so that the police can make an evidential copy of the data they require. This data should be in the native file format, to ensure that no image quality is lost when making the copy. If this format is non-standard (i.e. manufacturer proprietary) then the manufacturer should supply the replay software to ensure that the video on the CD can be replayed by the police on a standard computer. Copies must be made available to Police on request.

c) Public safety

Emergency light will be installed and fire extinguisher will be installed. The fire exit is free of any impediment or obstacle at all time of the operating hours.

d) The prevention of public nuisance

For public nuisance there will not allow any alcohol drink at inside and outside. All occasions when persons have been refused service will be recorded in a refusals book, which shall be kept at the premises for not less than 12 months. Suitable signage will be displayed at the point of exit advising customers leave the premises quietly. Deliveries to the premises shall only be made during normal working hours.

e) The protection of children from harm

We will be very strict to not sell alcohol to children and under age. Any alcohol must be sold by DPS or a person authorised by the DPS at all times. All staff who sells alcohol will be trained in the role by the DPS with regular refresher training. Records of training will be kept and made available for examining officers of the relevant authorities. Where a person appears to be under the age 21, identification in the form of passport, photo driving licence or a proof of age card bearing the pass hologram will be sought and if not provided service of alcohol will be refused. Suitable signage will be displayed at the point of entry and at the service area advising customers that the premises operates the "challenge 21" proof of age scheme.

Please tick yes

- I have made or enclosed payment of the fee
- I have sent copies of this application and the plan to responsible authorities and others where applicable
- I understand that I must now advertise my application
- I have enclosed the premises licence or relevant part of it or explanation
- I understand that if I do not comply with the above requirements my application will be rejected

IT IS AN OFFENCE, LIABLE ON CONVICTION TO A FINE UP TO LEVEL 5 ON THE STANDARD SCALE, UNDER SECTION 158 OF THE LICENSING ACT 2003 TO MAKE A FALSE STATEMENT IN OR IN CONNECTION WITH THIS APPLICATION

Part 5 – Signatures (please read guidance note 10)

Signature of applicant (the current premises licence holder) or applicant's solicitor or other duly authorised agent (please read guidance note 11). **If signing on behalf of the applicant please state in what capacity.**

Signature	
Date	15.05.2013
Capacity	ARCH PLANNING & LICENSING

Where the premises licence is jointly held signature of 2nd applicant (the current premises licence holder) or 2nd applicant's solicitor or other authorised agent (please read guidance note 12). **If signing on behalf of the applicant please state in what capacity.**

Signature	
-----------	--

Date	
Capacity	

Contact name (where not previously given) and address for correspondence associated with this application (please read guidance note 13) 33B GRAND PARADE, GREEN LANES, HARINGEY			
Post town	LONDON	Post code	N4 1LG
Telephone number (if any)	0208 809 2320		
If you would prefer us to correspond with you by e-mail your e-mail address (optional) info@archpl.co.uk			

Notes for Guidance

This application cannot be used to vary the licence so as to extend the period for which the licence has effect or to vary substantially the premises to which it relates. If you wish to make that type of change to the premises licence you should make a new premises licence application under section 17 of the Licensing Act 2003.

1. Describe the premises. For example the type of premises, its general situation and layout and any other information which could be relevant to the licensing objectives. Where your application includes off-supplies of alcohol and you intend to provide a place for consumption of these off-supplies you must include a description of where the place will be and its proximity to the premises.
2. Where taking place in a building or other structure please tick as appropriate. Indoors may include a tent.
3. For example state type of activity to be authorised, if not already stated, and give relevant further details, for example (but not exclusively) whether or not music will be amplified or unamplified.
4. For example (but not exclusively), where the activity will occur on additional days during the summer months.
5. For example (but not exclusively), where you wish the activity to go on longer on a particular day e.g. Christmas Eve.
6. Please give timings in 24 hour clock (e.g. 16:00) and only give details for the days of the week when you intend the premises to be used for the activity.
7. If you wish people to be able to consume alcohol on the premises please tick on, if you wish people to be able to purchase alcohol to consume away from the premises please tick off. If you wish people to be able to do both please tick both.
8. Please give information about anything intended to occur at the premises or ancillary to the use of the premises which may give rise to concern in respect of children regardless of whether you intend children to have access to the premises, for example (but not exclusively) nudity or semi-nudity, films for restricted age groups, the presence of gaming machines.
9. Please list here steps you will take to promote all four licensing objectives together.
10. The application form must be signed.
11. An applicant's agent (for example solicitor) may sign the form on their behalf provided that they have actual authority to do so.

Yellow Classified

www.yellowadvertiser-today.co.uk

Selling something?

BARGAIN ADS UNDER £100
Call 0905 624 0595

BARGAIN ADS OVER £100
Call 01268 503 400

Minimum charge £9.00 • 9.00am-5.00pm

Business Advertising

By phone

Recruitment: **01268 503 420**
Classified: **01268 503 430**
Monday-Thursday 9.00-5.30
Fri day 9.00-5.00
Calls may be monitored

By post

Yellow Advertiser
Acorn House
Great Oaks, Basildon,
Essex SS14 1AH

By fax

01268 503 418
01268 503 419
01268 503 455

In person

Pop into our town centre office
Monday-Thursday 9.00-5.30
Friday 9.00-5.00
Acorn House, Great Oaks
Basildon

Deaths

MAY WALSH

Sadly passed away on Wednesday
8th May 2013, aged 84 years

The Funeral Service will take place at Corpus Christi Church, Lowshoe Lane, Collier Row on Wednesday 29th May 2013 at 11am followed by committal at South East Essex Crematorium.

Flowers welcome or a donation to The Alzheimers Society if desired.

Public Notices

NOTICE OF APPLICATION FOR A PREMISES LICENCE UNDER SECTION 17 OF THE LICENSING ACT 2003

APPLICANT: ALBE LTD of 111 Upminster Road South, Rainham, Essex RM13 9AA. The proposed licensable activity is: THE SALE OF ALCOHOL OFF THE PREMISES, MONDAY TO SATURDAY between 08:00am-02:00am, SUNDAY between 09:00am-01:00am, New Year's Day, Christmas Eve, Boxing Day, Valentine's Day, St Patrick's Day, Halloween till 02:00am.
Full details of the application can be inspected at the address noted below during normal business hours. Any representations by an interested party or responsible authority regarding this application can be made to: London Borough of Havering, Licensing Team, Mercury house, Mercury Gardens, ROMFORD, RM1 3RX. Website: www.havering.gov.uk

Such representation must be received in writing by 13/06/2013, clearly stating the grounds upon which the representation is made in relation to the four objectives of the Licensing Act 2003.

It is an offence to knowingly or recklessly make a false statement in connection with an application. The maximum fine for which a person is liable on summary conviction for the offence is £5,000.00.

GOODS VEHICLE OPERATOR'S LICENCE

Leslie Robert Still & Paula Still trading as Eastern General Recovery Service of Unit 11, Folkes Farm, Folkes Lane, Upminster, Essex RM14 1TH is applying to change an existing licence as follows: To add a operating centre to keep 3 goods vehicles and 0 trailers at Tylers Hall Farm, Nags Head Land, Upminster, Essex RM14 1TS. Owners or occupiers of land (including buildings) near the operating centre who believe that their use or enjoyment of that land would be affected, should make written representations to the Traffic Commissioner at, Hillcrest House, 386 Harehills Lane, Leeds LS9 6NF, stating their reasons within 21 days of this Notice. Representatives must at the same time send a copy of their representations to the applicant at the address given at the top of this Notice. A Guide to Making Representations is available from the Traffic Commissioner's Office.

I BUY HOUSES
No Equity, No Costs
Please Call
Elizabeth on
0800 078 9510

TO ADVERTISE
YOUR KITCHEN
SHOWROOM IN

Yellow
Advertiser

FOR FAST RESULTS
YellowAdvertiser

TELEPHONE
01268 503400

Recruitment

HOME CARERS REQUIRED WITHIN HAVERING AND SURROUNDING AREAS

If you are flexible, reliable, compassionate and caring we would like you to join our team. No experience necessary. Car drivers preferred

We will offer you:-

- ★ Up to £9.20 per hour
- ★ Paid holiday
- ★ Excellent training
- ★ CRB
- ★ Uniform
- ★ Specialist training opportunities to further your career



Part time vacancies also exist within our busy Emergency Out of Hours team

For further information regarding careers in care telephone 01708 472 911 or email: homecare@johnstanleys.co.uk

"Open Week" starting Monday 20th May 2013.

Come and see our friendly recruitment team at 58 Station Lane, Hornchurch, Essex RM12 6NB

John Stanley's Care Agency Ltd

(part of the Manorcourt HomeCare Group)
Committed to Equality For All
www.manorcourtcare.co.uk

Oakhouse Foods are a leading distributor of frozen meals to the elderly

Warehouse/packing staff needed

22 hours per week over 4 days
£6.20 an hour

Work is performed in varying temperatures in order to select product from frozen and dry picking locations. Requires the ability to read and write English, to count, and properly identify products and mark them for delivery. Would suit a physically fit, reliable, hard working individual. Must have own transport.

Please contact 01708 688 644 or email a CV to: Ryan.samsom@oakhousefoods.co.uk

UNIVERSAL GRINDERS & OPERATORS

required for busy Sub-Contract engineering company. Grinders must have experience in precision grinding. CNC Experience preferred, but not essential, for both positions. 39 hour basic week plus overtime. Rates of pay depending on experience.

Please phone Richard Emery on 01277 810 111

Care Central

Carers Required to deliver care to older people in their own homes in and around the local area
Drivers are especially welcome

- In return we offer
 - Flexible hours
 - Good rates of pay
 - 28 days annual leave
- Free diploma equivalent training in Health and Social Care

Please call 01708 385 040 or email your CV to havering@care-central.co.uk

Recruitment

EARN UP TO £700 PER WEEK EVERY WEEK!

Owner Drivers of Transits wanted for home delivery contract. Collecting Basildon for routes into London - £500 start up bonus + £700 per week!

Experienced home delivery drivers with SWB for immediate start. No collections, no heavy items, no timed deliveries. Additional start up bonus if you have a current valid CRB certificate and less than 6 points. Vehicles and insurance can be arranged for suitable candidates. Rates paid weekly. Apply NOW hd@ricogroup.co.uk or phone 0844 493 8149, quoting 'Basildon Project'. Please leave your email address when calling the recruitment hotline.

Pets & Livestock

ROMFORD GREYHOUND OWNERS' ASSOCIATION GREYHOUNDS HOMES URGENTLY NEEDED

These graceful animals make excellent pets and are very good with people at home, especially children and quickly return the affection and love given to them. Excessive exercise is not required. Interested? - Telephone Kennels 01708 640895 Julie 07881 288 926 www.rgoa.co.uk

WANTED GOOD HOMES FOR RETIRED GREYHOUNDS

Ring Pat on 01708 551 689
Email: Pat@greyhoundhomes.co.uk
Web: www.greyhoundhomes.co.uk
(Charity 288668)

Caravan & Camping

MOVE YOUR CARAVAN TO CAMBER SANDS NR RYE HARBOUR FREE FEES!

Free Connections! Free Transport! Call Jaime about our easy move scheme "Everyone loves Camber Sands"

07737 717 545
01797 222 497

Musical

THE PIANO MAN, 20/30 reconditioned pianos. Tuning, Removals, Rental scheme. We collect unwanted pianos. 01268 541001, 01708 343455

Bargain Buys

290 PLUS AUDIO CASSETTE TAPS 40s-50s music, free to collector. Tel: 01708 653727

VERY FAST PENTIUM 4 HP DESKTOP loaded windows xp pro, office xp, 17in flat screen, keyboard, mouse, free set-up and delivery, £60. Tel: 07795 363391.

Bargain Buys

PLAY GOLF hippo plus, metal woods, driver 3 & 5 wood, £25, Hippo giant driver, titanium £15, large golf bag, £10. Tel: 0208 5231041 or 07890 147551.

SIX ORIGINAL 4 PANEL INTERNAL DOORS from a 1930's style house. Excellent condition. Must collect. £1000. Tel: 07790 032249

FILING CABINET metal, upright, four drawers, with key, vgc, £25, possible delivery. MATTRESS, standard 4ft 6in double, slurdy, clean, vgc, £65, possible delivery. FREEZER, chest, lift lid style, 4ft long, white, clean, gwo, £65, possible delivery. Tel: 01708 453490.

FRIDGE FREEZER Hotpoint, white, half and half, vgc, £750. Tel: 01702 433531.

Bargain Buys

HOTPOINT FRIDGE FREEZER gwo, very nice condition, £75. Tel: 07988 506760.

ALUMINIUM THREE PIECE LOFT LADDER folds away into loft space, £15. Tel: 07973 241440.

RED FOX FUR JACKET new condition, £99. Tel: 01268 798909.

SIX SEATER EXTENDING TABLE beach colour, six matching chairs, gvc, £45. Tel: 01268 424952.

SWIMMING POOL HEAT RETENTION BUBBLE COVER & reel, suit 16 x 32 pool, £90. Tel: 07771 873491.

LARGE SOLID WOOD WARDROBE dark oak, 6ft x 4ft, cost £900 new, accept £70, no offers, gvc, 7-BYRS OLD BOYS BIKE, blue, gvc, £30. Tel: 01268 424952.

KETTLE NITRO PEDAL GO-CART high quality cart for 7-12yr olds, vgc, £750. RALEIGH STREET WOLF BOYS BIKE, 20in wheel, six gears, vgc, £25. Tel: 01268 414042.

SEWING MACHINE Singer, 201K, vintage, carry case & instruction book, exe cond, £55. Tel: 01708 522918.

POWERBASE GARDEN BLOW VAC plus Bosch combi sbltrimmer, rarely used, £25. Tel: 01702 466820.

THREE PIECE SUITE two reclining armchairs, two seater settee, rose pink, as new, £90. Tel: 01702 298225.

NEW TYRE one week old event 205/50r17 on alloy 5 stud wheel £40. Tel: 07851914040

SURF SKI COMPLETE WITH PADDLES old model but gvc. £50. Tel: 01268 544232.

AIR HOCKEY TABLE £45 by 9ft on legs vgc £15 Tel: 0798523495

CHILDRENS OUTDOOR PLAYHOUSE plus garage. £40. Tel: 01268 540418.

MENS RALEIGH BIKE 26in wheel, shimanu 18 gears, exe cond, £50. Tel: 01268 765711.

CYGNET TWO GALLON STAINLESS STEEL HOT WATER URN used once, £40. Tel: 01702 230708.

GIRLS 14IN PINK BIKE £30. TRAVELCOT, exe cond, £25. Tel: 01708 478638.

POND EQUIPMENT three bay fiberglass window, inc media, cost £500, sell £95. TWO POND PUMPS, £35. TWO UV LIGHTS, UV15 & UV8, £35. Tel: 01268 450448.

SILVER CROSS 3D PRAM SYSTEM Very good condition. Unisex colouring (dark grey/black with green circles). Was £400 new, would like £500. Tel: 01375482069

CERAMIC GARDEN POTS green designs, three sets of three, height 11in x diameter 12in, 10 x 9, 8 x 8, 25 and 8 x 11, 7 x 9, 5 x 7, £5.50, 12 x 13, 11 x 12, 10 x 9, £6.50. Tel: 01702 526111.

FRIDGE FREEZER Hotpoint, white, half and half, vgc, £750. Tel: 01702 433531.



Havering
LONDON BOROUGH

Map of the area



Albe Ltd - International Food & Wine



Scale: 1:1000
 Date: 13 June 2013
 Size: A4

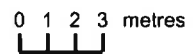

London Borough of Havering
 Town Hall, Main Road
 Romford, RM1 3BD
 Tel: 01708 434343

© Crown copyright and database rights 2013
 Ordnance Survey 100024327



Havering
LONDON BOROUGH

Interested Parties (Valid objections)

From: Paul Campbell
Sent: 11 June 2013 12:13
To: Paul Campbell
Subject: FW: your ref: PPC/012779

From: Gillian Price [mailto:gillianprice2011@hotmail.co.uk]
Sent: 09 June 2013 11:41
To: Paul Campbell
Subject: RE: your ref: PPC/012779

Dear Mr Campbell,

I apologize for my error, I thought I had included it . My address is 94 Upminster Road South, Rainham Essex Rm 13 AA

G.A.Price

From: Paul.Campbell@havering.gov.uk
To: gillianprice2011@hotmail.co.uk
Subject: FW: your ref: PPC/012779
Date: Fri, 7 Jun 2013 13:46:07 +0000

Dear Ms Price

Before I can accept your representation as valid you need to provide your home address as the licensing sub-committee and applicant use this to place the appropriate amount of weight behind an objection.

The closing date for representations is 13th June 2013.

Paul Campbell..

Licensing Officer

From: Licensing
Sent: 07 June 2013 08:01
To: Paul Campbell
Subject: FW: your ref: PPC/012779

Thank you

Arthur Hunt

Licensing Officer

London Borough of Havering | Public Protection

Mercury House, Mercury Gardens, Romford, RM1 3SL

t: 01708 433585

From: Gillian Price [mailto:gillianprice2011@hotmail.co.uk]
Sent: 06 June 2013 20:31
To: Licensing

Subject: your ref: PPC/012779

Dear Sir

Licensing Act 2003- Vary Premises Licence Application
Albe Ltd. 111 Upminster Road South, Rainham RM13 9AA

Re the above I object most strongly to the above. I live less than 50 FEET from the above, since this store opened in December 2012

there has been a steady increase in cars parking up and staying also numbers of people gathering under the large orange canopy at the front of the premises til it closes . This will only increase in the summer months making sleep imposible with windows open which is my right .

2AM is very excessive, and while I support anyone trying to run a small business in the shadow of a 24/7 Tesco, I feel most strongly

that I have a right as an individual to sleep in my own property without let hinder , noise or nuisance as do my nieghbours.

As an individual I therefore request this application be declined by yourselves on the grounds of prevention of public nuisance.

G.A. Price

This document is strictly confidential and is intended only for use by the addressee. If you are not the intended recipient, any disclosure, copying, distribution or other action taken in reliance of the information contained in this e-mail is strictly prohibited. Any views expressed by the sender of this message are not necessarily those of the London Borough of Havering. If you have received this transmission in error, please use the reply function to tell us and then permanently delete what you have received. This email was scanned for viruses by the London Borough of Havering anti-virus services and on leaving the Authority was found to be virus free. Please note: Incoming and outgoing e-mail messages are routinely monitored for compliance with our policy on the use of electronic communications.