

Appendix 2 – Maps of Sites Proposed for Safeguarding (Indicative Locations)

All map data from OpenStreetMap contains Ordnance Survey data © Crown copyright and database right 2010 to 2023. Contains national statistics data © Crown copyright and database right 2024

London Borough of Barking and Dagenham

Site name:	2 Choats Road
Borough:	Barking and Dagenham
Site address:	Unit 2, Choats Road, Dagenham, London, RM9 6RJ
OS grid reference:	TQ 48153 82738
Site size (ha):	1.34
Location map:	

Site name:	<b>12-14 River Road</b>
Borough:	Barking and Dagenham
Site address:	12-14 River Road, Barking, Essex, IG11 0DG
OS grid reference:	TQ 45377 82670
Site size (ha):	0.67
Location map:	
 <p>The location map shows a residential area in Barking, Essex. A red dashed rectangle highlights the site at 12-14 River Road. The map includes Barking Creek, Mayes Brook, and surrounding streets like River Road, Thames Road, and Long Reach Road. Other nearby streets include Craven Gardens, Westminister Gardens, Bastable Avenue, Stanley Avenue, Curzon Crescent, Radford Way, and Ripple Greenway. The site is situated between River Road and Thames Road, adjacent to Barking Creek.</p>	

Site name:	<b>60 River Road</b>
Borough:	Barking and Dagenham
Site address:	54 - 60 River Road, Barking, Essex, IG11 0DS
OS grid reference:	TQ 45584 82008
Site size (ha):	4.08
Location map:	<p>The location map shows a residential area in Barking, Essex. A red dashed line outlines the site boundary, which is situated along River Road. The map includes labels for Long Reach Road, Chilworth, Poppy Lane, Gabion Pond, Manwell Lane, River Road, Stone Walk, Horse End, and Alcott Road. The site is located near Barking Creek and the Horse End area.</p>



Site name:	<b>72-76 River Road, Docklands Wharf Transfer Station</b>
Borough:	Barking and Dagenham
Site address:	72-76 River Road, Barking, Essex, IG11 0DS
OS grid reference:	TQ 45872 81662 and TQ 45859 81694
Site size (ha):	0.62
Location map:	 <p>The location map shows the site at 72-76 River Road, Docklands Wharf Transfer Station. The site is highlighted with a red dashed rectangle. The map includes the River Thames, Barking Creek, Horse End, Stone Walk, Alcot Road, and River Road. The site is situated between Stone Walk and Alcot Road, adjacent to the River Thames.</p>

Site name:	<b>75-77 Chequers Lane</b>
Borough:	Barking and Dagenham
Site address:	75 - 77 Chequers Lane, Dagenham RM9 6QJ
OS grid reference:	TQ 48825 82106
Site size (ha):	1.74
Location map:	<p>The location map shows a residential and industrial area in Dagenham. A red dashed line highlights the site at 75-77 Chequers Lane. The map includes labels for Choats Road, Hindmans Way, Chequers Lane, Breach Lane, Thunder Road, Perry Road, Jetty, Thunderer Jetty, and East Jetty Hunt's Wharf. The site is situated between Chequers Lane and Thunder Road, near the waterfront.</p>

Site name:	<b>Alfred's Way, Barking</b>
Borough:	Barking and Dagenham
Site address:	Eastern Works, Alfred's Way, Barking IG11 0AT
OS grid reference:	TQ 46177 83656
Site size (ha):	0.10

Location map:

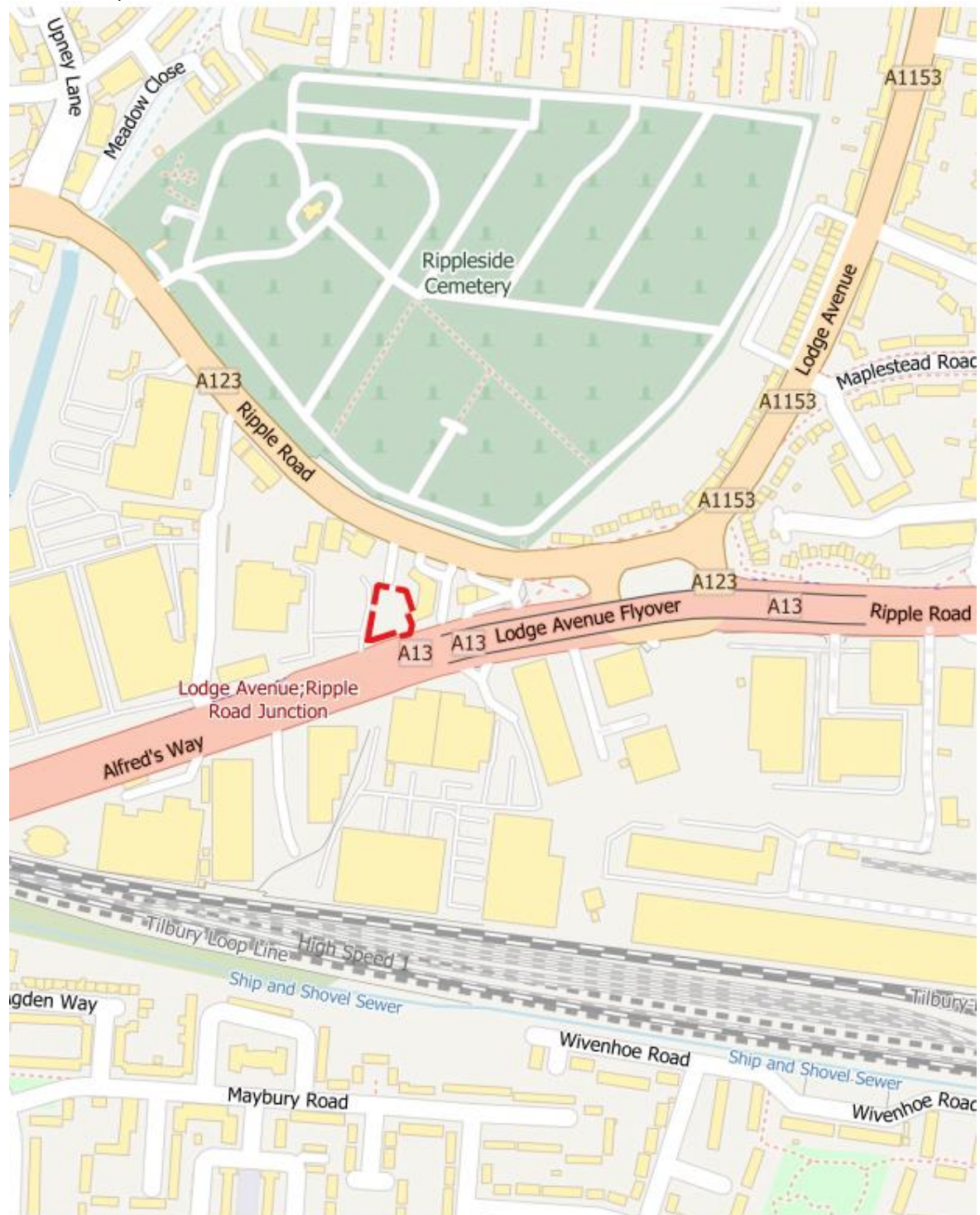



Site name:	<b>Barking Transfer Station</b>
Borough:	Barking and Dagenham
Site address:	New Free Trade Wharf, 40 River Road, Barking IG11 0DW
OS grid reference:	TQ 45499 82289
Site size (ha):	0.26
Location map:	

Site name:	<b>Barking Waste Transfer and Recycling Facility</b>
Borough:	Barking and Dagenham
Site address:	Barking Waste Transfer And Recycling Facility, Maybells Farm, Ripple Road, Barking IG11 0TT
OS grid reference:	TQ 47499 83446
Site size (ha):	1.60
Location map:	



Site name:	<b>Frizlands Lane Reuse &amp; Recycling Centre</b>
Borough:	Barking and Dagenham
Site address:	Frizlands Depot, Rainham Road North, Dagenham, Essex, RM10 7HX
OS grid reference:	TQ 49631 86540
Site size (ha):	0.68
Location map:	

Site name:	<b>Hitch Street AD Plant</b>
Borough:	Barking and Dagenham
Site address:	ReFood UK, 1 Hitch Street, Dagenham, Essex, RM9 6FA
OS grid reference:	TQ 48300 82750
Site size (ha):	3.69
Location map:	

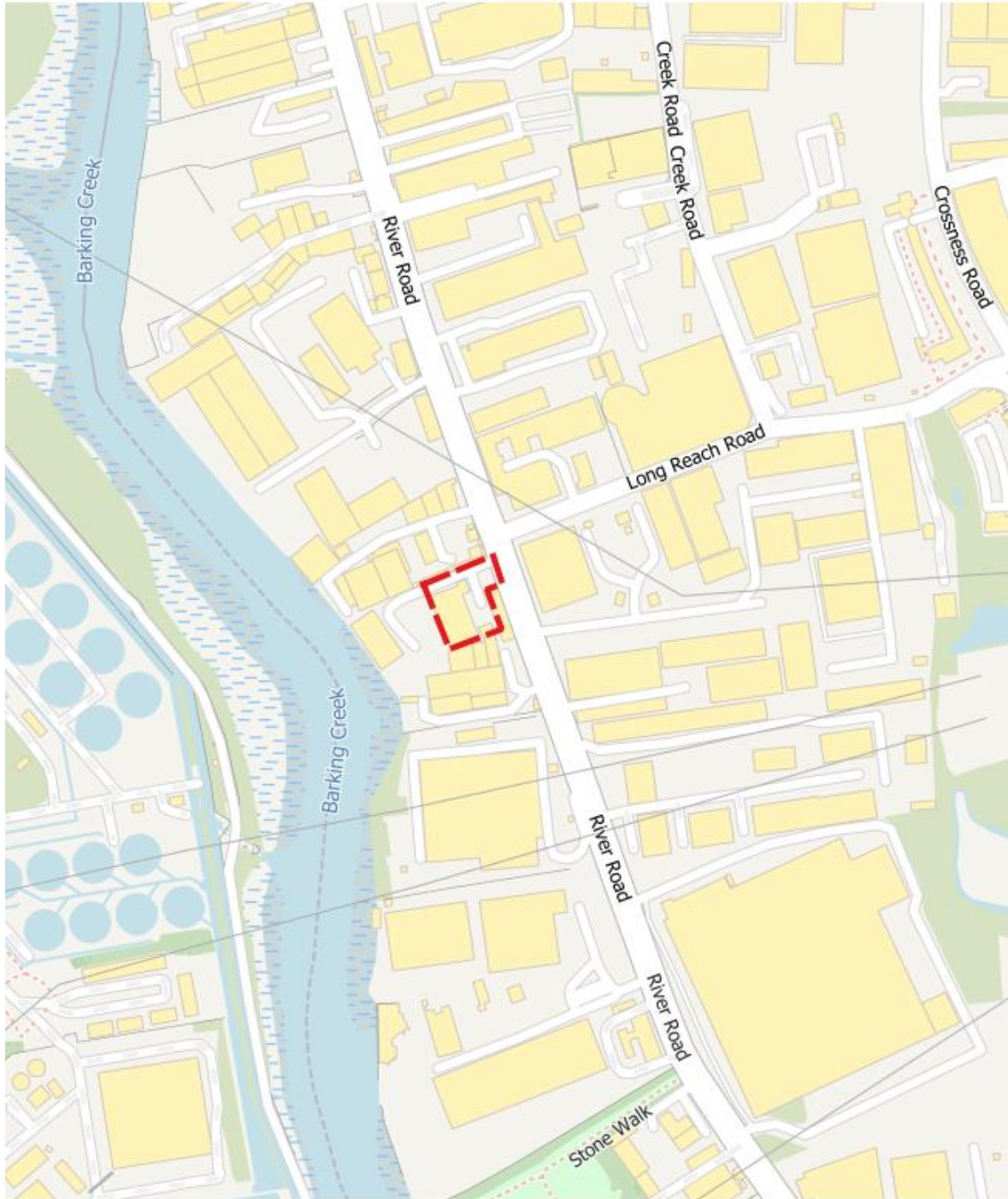
Site name:	<b>Media Park</b>
Borough:	Barking and Dagenham
Site address:	Media Park, 40 A & B River Road, Barking, Essex, IG11 0DW
OS grid reference:	TQ 45547 82301
Site size (ha):	0.26
Location map:	



Site name:	Old Bus Depot
Borough:	Barking and Dagenham
Site address:	Perry Road, Chequers Lane, Dagenham
OS grid reference:	TQ 54905 18205
Site size (ha):	0.83
Location map:	

Site name:	<b>Organic Waste Treatment Facility, Choats Road</b>
Borough:	Barking and Dagenham
Site address:	Organic Waste Treatment Facility, London Sustainable Industries Park, Halyard Street, Dagenham Dock, Dagenham, RM9 6LF
OS grid reference:	TQ 48380 82410
Site size (ha):	1.88
Location map:	

Site name:	<b>Pinns Wharf</b>
Borough:	Barking and Dagenham
Site address:	Pinns Wharf, 18 River Road, Barking, Essex, IG11 0DH
OS grid reference:	TQ 45329 82578
Site size (ha):	1.59
Location map:	

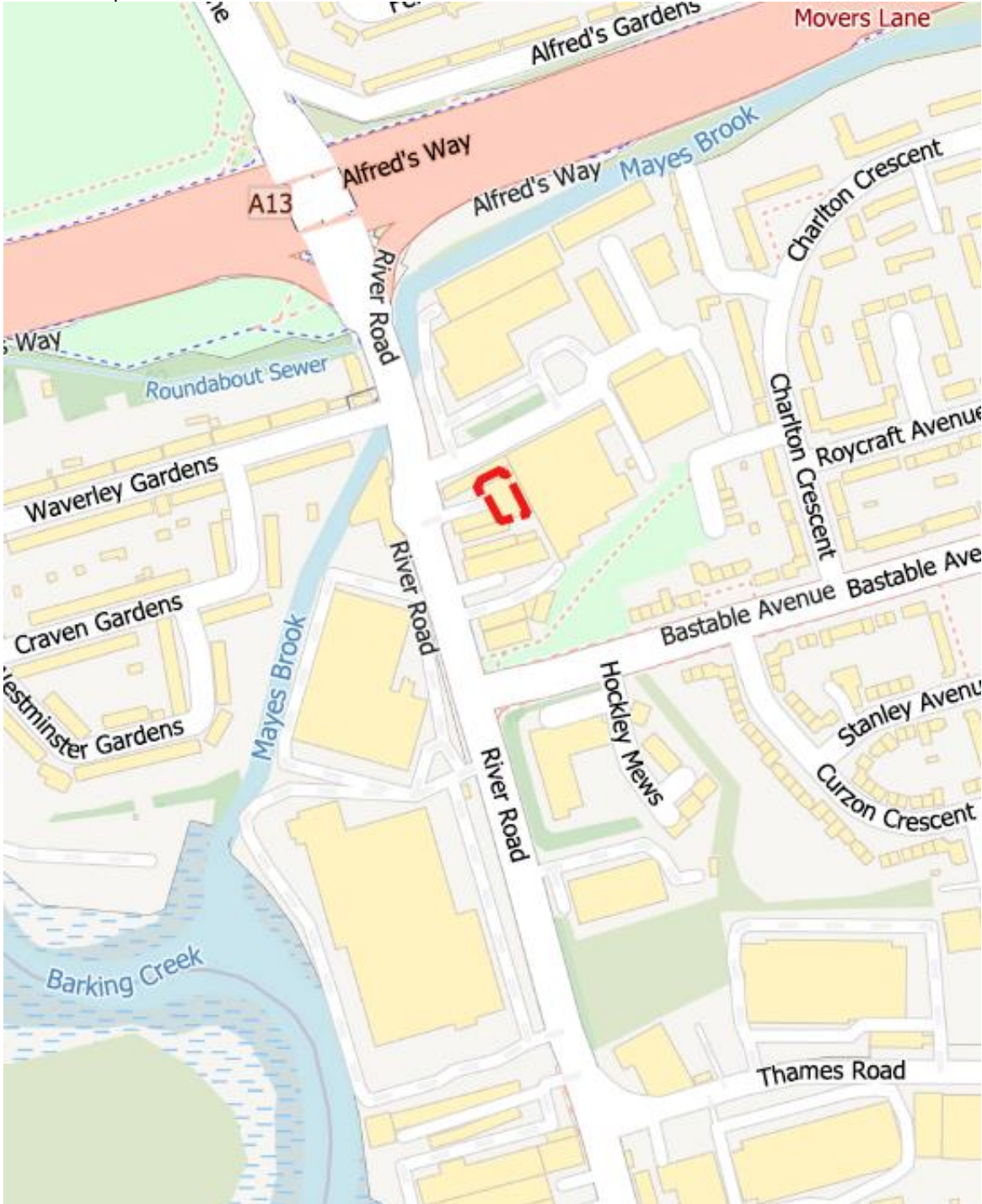

Site name:	<b>Unit A 13 River Road</b>
Borough:	Barking and Dagenham
Site address:	Unit A 13 River Road, Barking, Essex, IG11 0EU
OS grid reference:	TQ 54538 18313
Site size (ha):	0.05
Location map:	

Site name:	<b>Units 4-10 Atcost Road</b>
Borough:	Barking and Dagenham
Site address:	11 Atcost Road, Barking, Essex, IG11 0EQ
OS grid reference:	TQ 46157 81832
Site size (ha):	0.55
Location map:	<p>The location map shows the site at Units 4-10 Atcost Road, highlighted by a red dashed rectangle. The map includes the following labels: Gabion Pond, Minter Road, Minter Road, Barking Riverside, Handley Page Road, Handley Page Rd, Sackett Road, Manwell Lane, Atcost Road, River Road, Stone Walk, and Horse End. The site is situated on Atcost Road, adjacent to the River Road and the Barking Riverside area.</p>

## London Borough of Havering

Site name:	<b>All Seasons Nursery</b>
Borough:	London Borough of Havering
Site address:	Unit 6, Albright Industrial Estate, Ferry Lane, Rainham, RM4 1TH
OS grid reference:	TQ 55765 18871
Site size (ha):	0.69
Location map:	

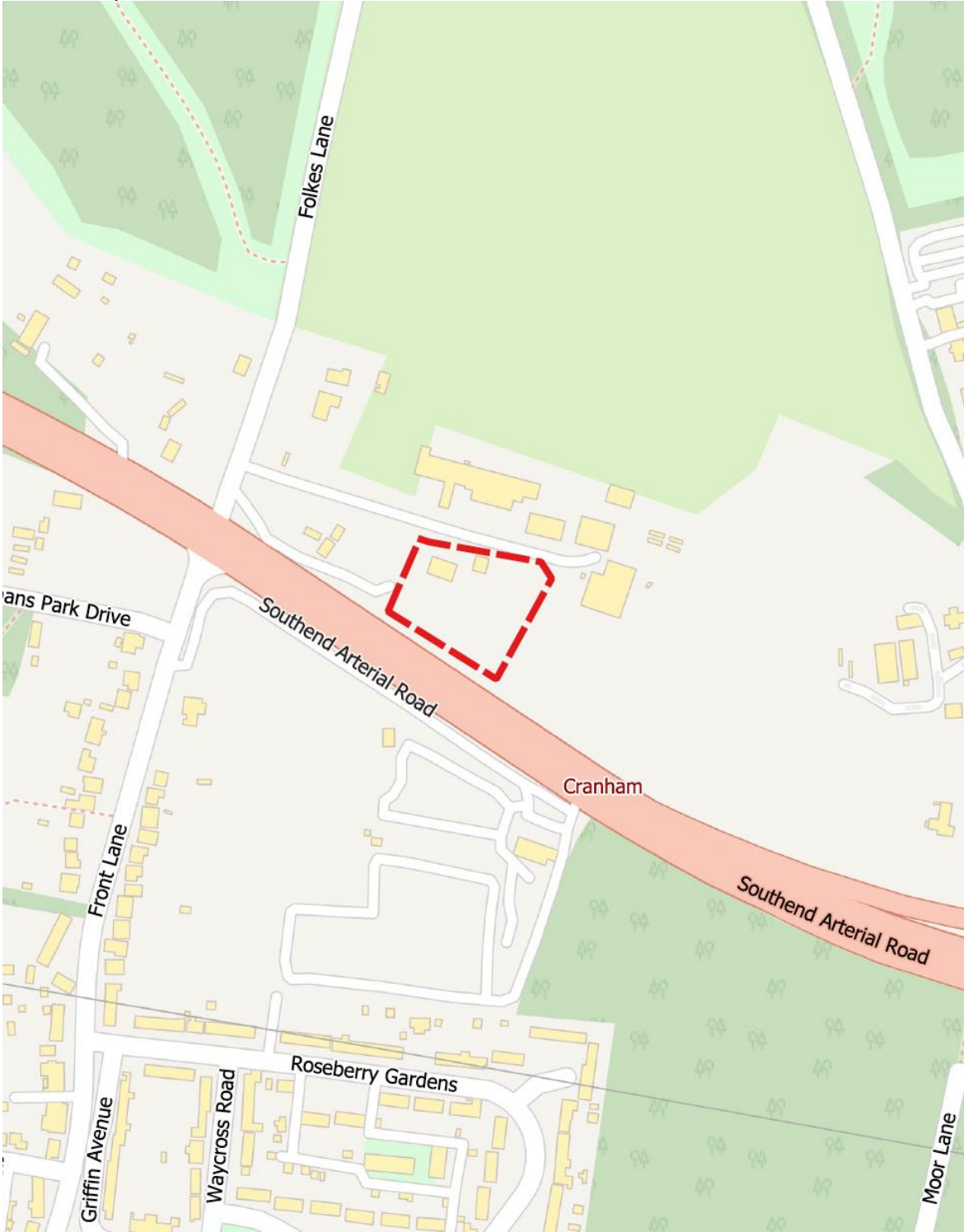

The location map shows the site of All Seasons Nursery, outlined in red, situated within the Albright Industrial Estate. The site is bounded by Folkes Lane to the north, Southend Arterial Road to the east, and a road to the south. To the west of the site is a residential area with streets including Front Lane, Griffin Avenue, Waycross Road, and Roseberry Gardens. The map also shows a large green area to the north and east, and a road labeled 'ans Park Drive' to the west. The area is labeled 'Cranham' and 'Southend Arterial Road'.

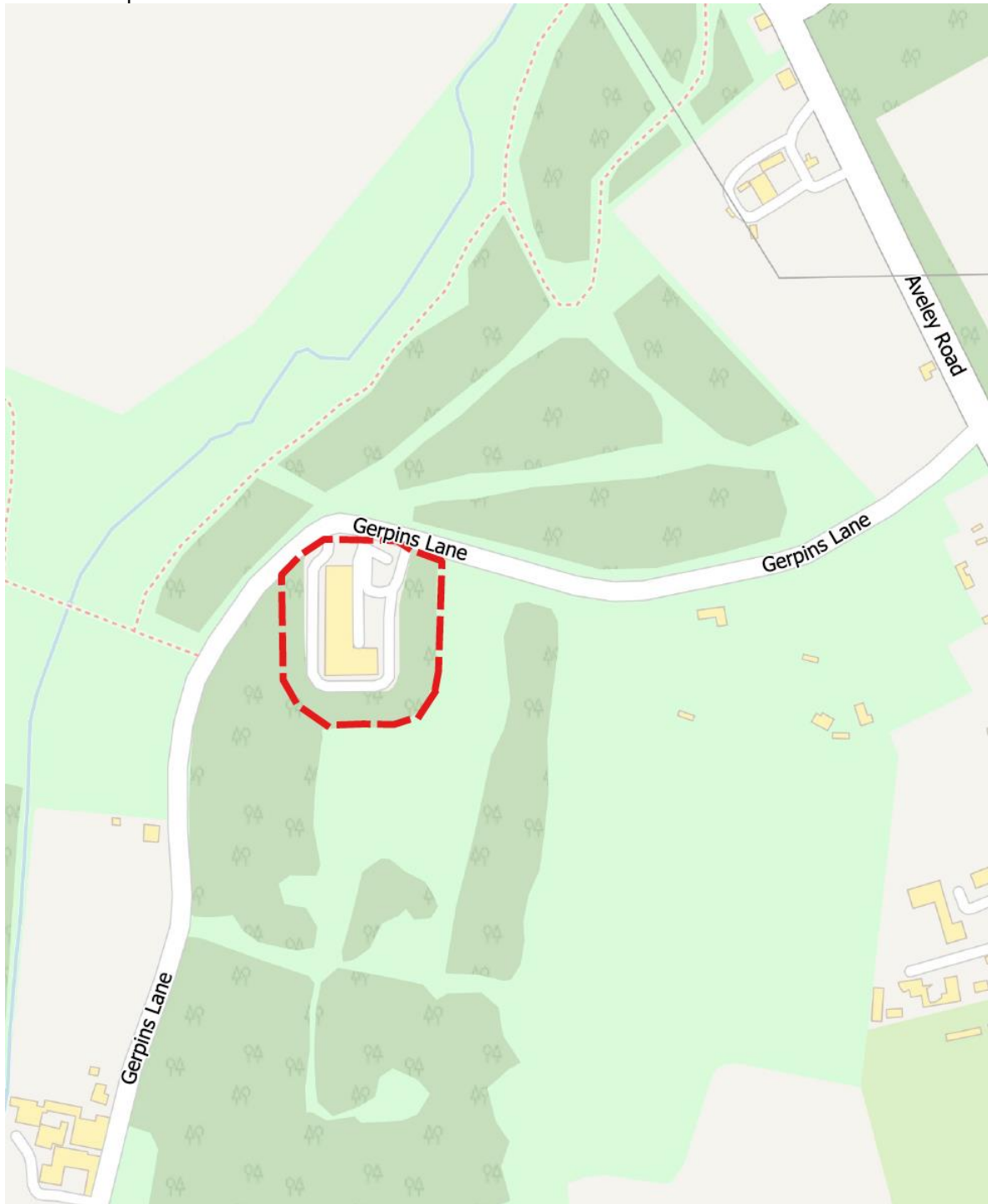

Site name:	<b>Frog Island Waste Management Facility</b>
Borough:	London Borough of Havering
Site address:	Frog Island Waste Management Facility, Creek Way, Rainham, Essex, RM13 8EN
OS grid reference:	TQ 50967 81092
Site size (ha):	0.39
Location map:	 <p>The location map shows the Frog Island Waste Management Facility, outlined with a red dashed line. The facility is situated on a peninsula or island area, bordered by the River Ingrebourne to the south and east. To the north, there are residential streets including Frog Lane, Marsh Way, Barlow Way, and Creek Way. To the east, there is an industrial area labeled 'K9 Industrial Estate' and 'Ferry Lane'. The map also shows 'Old Man's Head' to the west and 'Frog Island' to the south. The River Ingrebourne flows through the area, with a section labeled 'River Ingrebourne' and another section labeled 'Creek Way'.</p>

Site name:	Gerpins Lane Reuse & Recycling Centre
Borough:	London Borough of Havering
Site address:	Civic Amenity Site, Gerpins Lane, Upminster, Essex, RM14 2XR
OS grid reference:	TQ 55362 84288
Site size (ha):	0.71
Location map:	

Site name:	<b>Grove Farm</b>
Borough:	London Borough of Havering
Site address:	Plot 6, Grove Farm, Brook Street, Brentwood CM14 5NG
OS grid reference:	TQ 556419 192561
Site size (ha):	0.71

Location map:



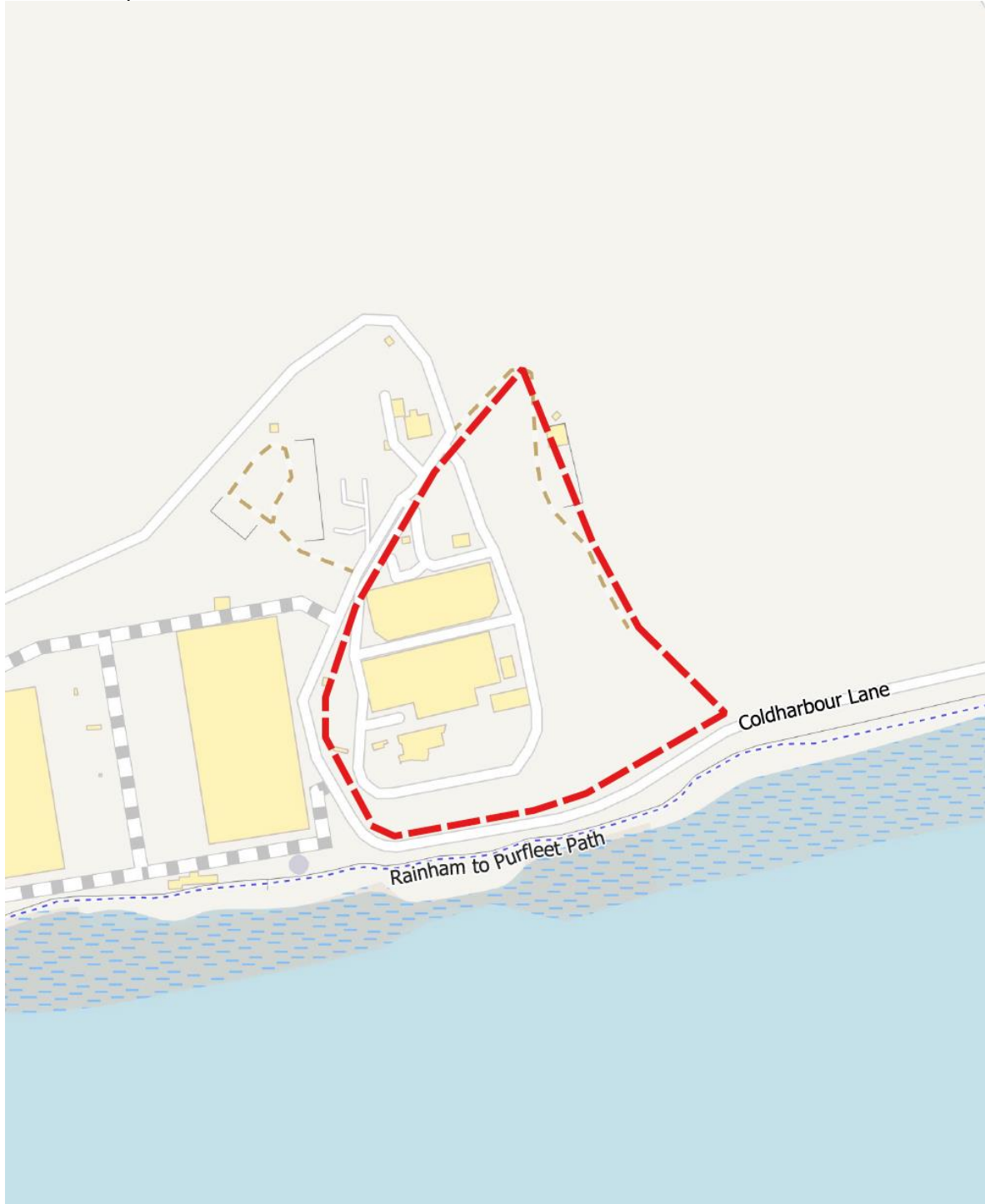

Site name:	<b>Rainham MRF Coldharbour Lane</b>
Borough:	London Borough of Havering
Site address:	Coldharbour Lane, Off Ferry Lane, Rainham RM13 9DA
OS grid reference:	TQ 52537 79313
Site size (ha):	1.26
Location map:	



Site name:	<b>Salamons Way, Rainham</b>
Borough:	London Borough of Havering
Site address:	7b Salamons Way, Ferry Lane South, Rainham, Essex, RM13 9UL
OS grid reference:	TQ 51247 81430
Site size (ha):	0.12
Location map:	<p>The location map shows the site at Salamons Way, Rainham, highlighted with a red dashed rectangle. The map features the River Ingrebourne flowing through the area, with Creek Way and Barlow Way running parallel to it. Ferry Lane runs along the top and right sides of the site, and Coldharbour Lane runs along the bottom. The K9 Industrial Estate is located to the south of the site. The A13 road is visible in the top right corner. The site is situated between Ferry Lane and Coldharbour Lane, adjacent to the River Ingrebourne.</p>



Site name:	<b>Silt Lagoons, Rainham and Wennington Marshes</b>
Borough:	London Borough of Havering
Site address:	Silt Lagoons, Rainham and Wennington Marshes, Cold Harbour Lane, Rainham, Essex, RM13 9YQ
OS grid reference:	TQ 52660 80568
Site size (ha):	15.19

Location map:





## London Borough of Newham

Site name:	<b>32 Stephenson Street</b>
Borough:	London Borough of Newham
Site address:	32 Stephenson Street, Canning Town, London, E16 4SA
OS grid reference:	TQ 39132 81838
Site size (ha):	0.54
Location map:	

Site name:	<b>Bywaters Recycling &amp; Recovery Centre, Unit J Prologis Park</b>
Borough:	London Borough of Newham
Site address:	Unit J Prologis Park, Twelvvetrees Crescent, Bow, London, E3 3JG
OS grid reference:	TQ 38416 82253
Site size (ha):	3.25

Location map:

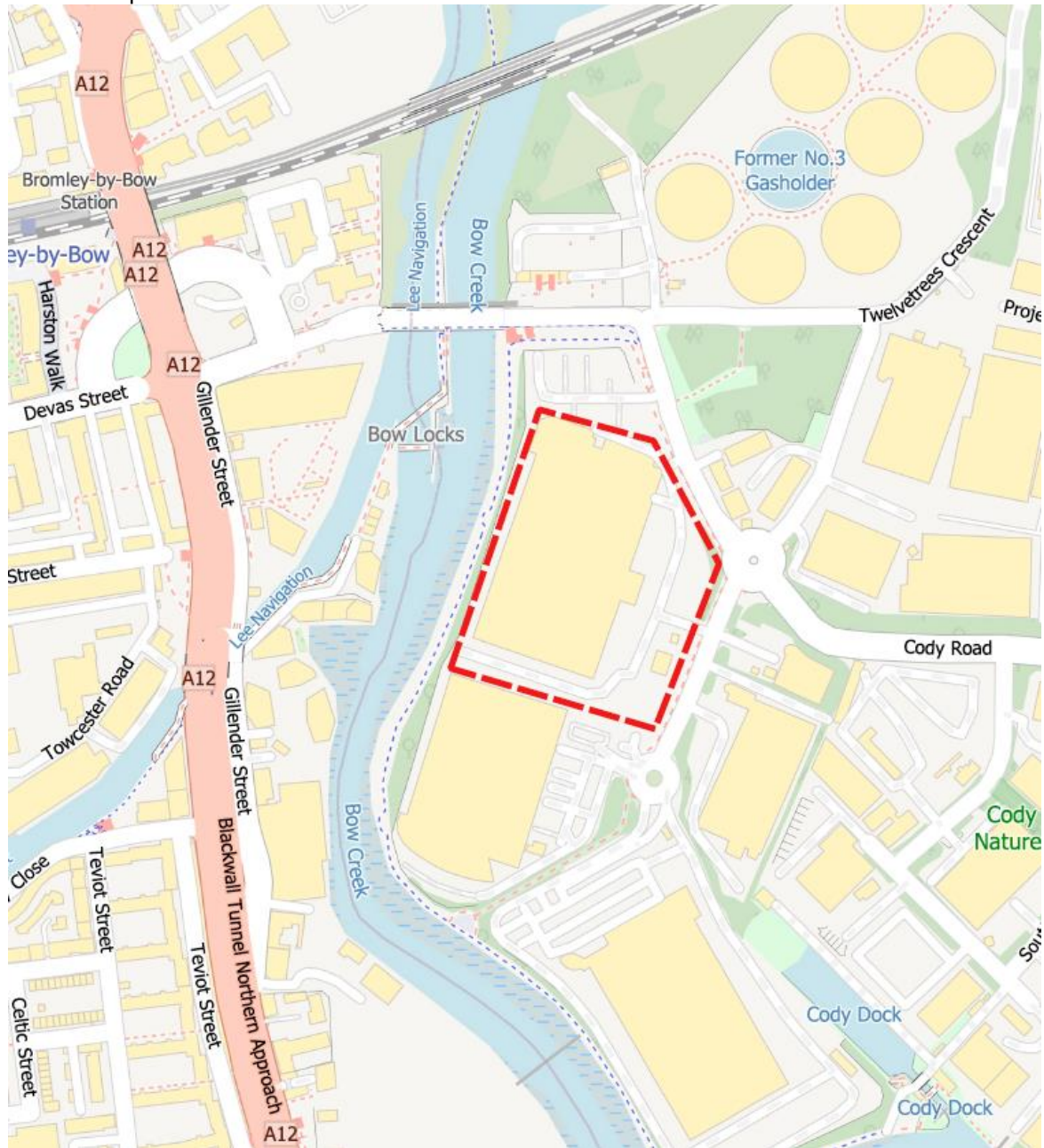



Site name:	<b>Canning Town Depot</b>
Borough:	London Borough of Newham
Site address:	Canning Town Depot, 11a Cody Road Business Centre, South Crescent, Canning Town, London, E16 4TL
OS grid reference:	TQ 38785 81905
Site size (ha):	0.60

Location map:

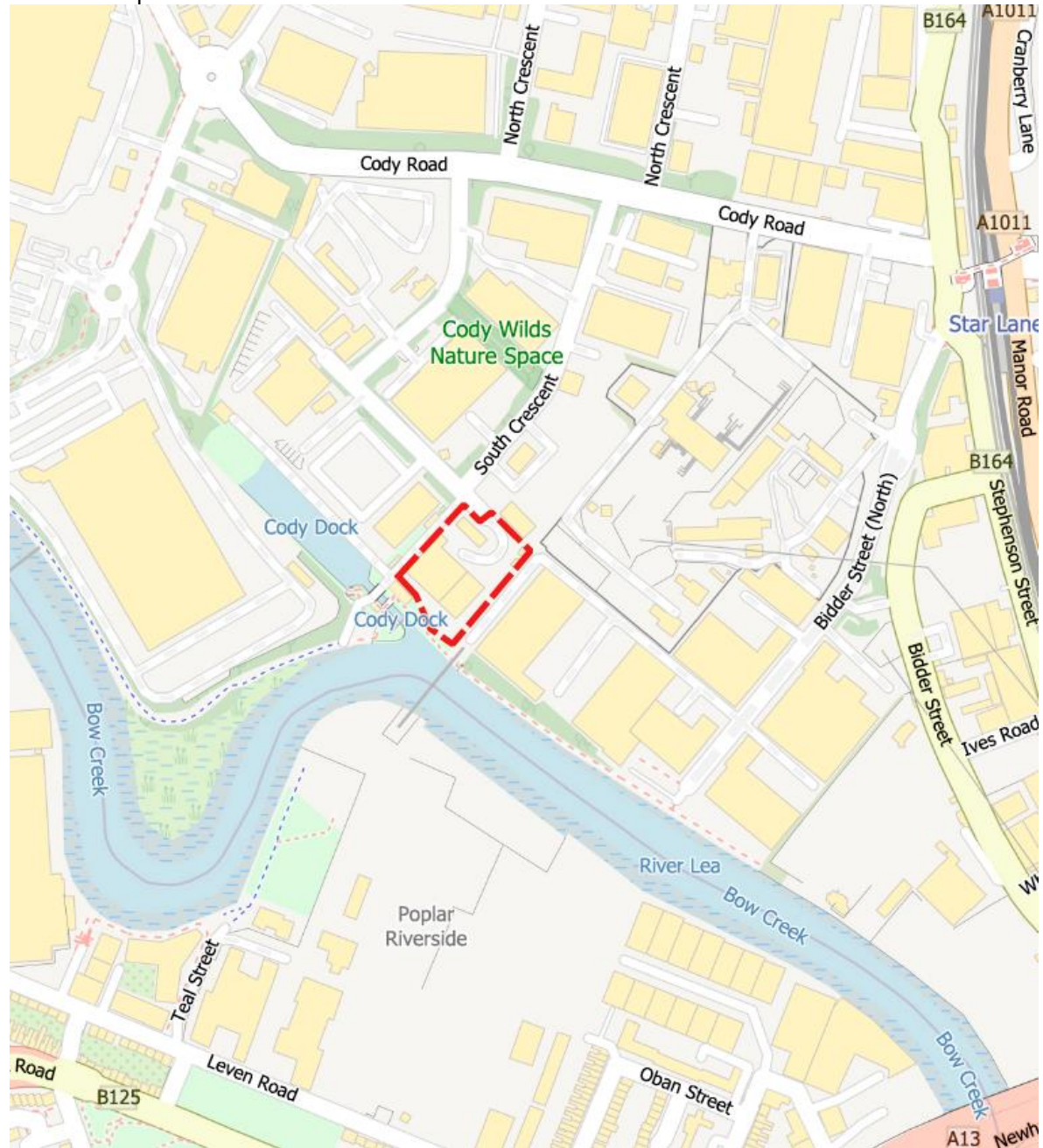



Site name:	<b>Cody Road, Canning Town</b>
Borough:	London Borough of Newham
Site address:	Canning Town Depot, 11a Cody Road Business Centre, South Crescent, Canning Town, London, E16 4TL,
OS grid reference:	TQ 38785 81905
Site size (ha):	0.60
Location map:	

Site name:	EMR Silvertown
Borough:	London Borough of Newham
Site address:	EMR Silvertown, Unit 6, Standard Industrial Estate
OS grid reference:	542811 179900
Site size (ha):	1.18
Location map:	

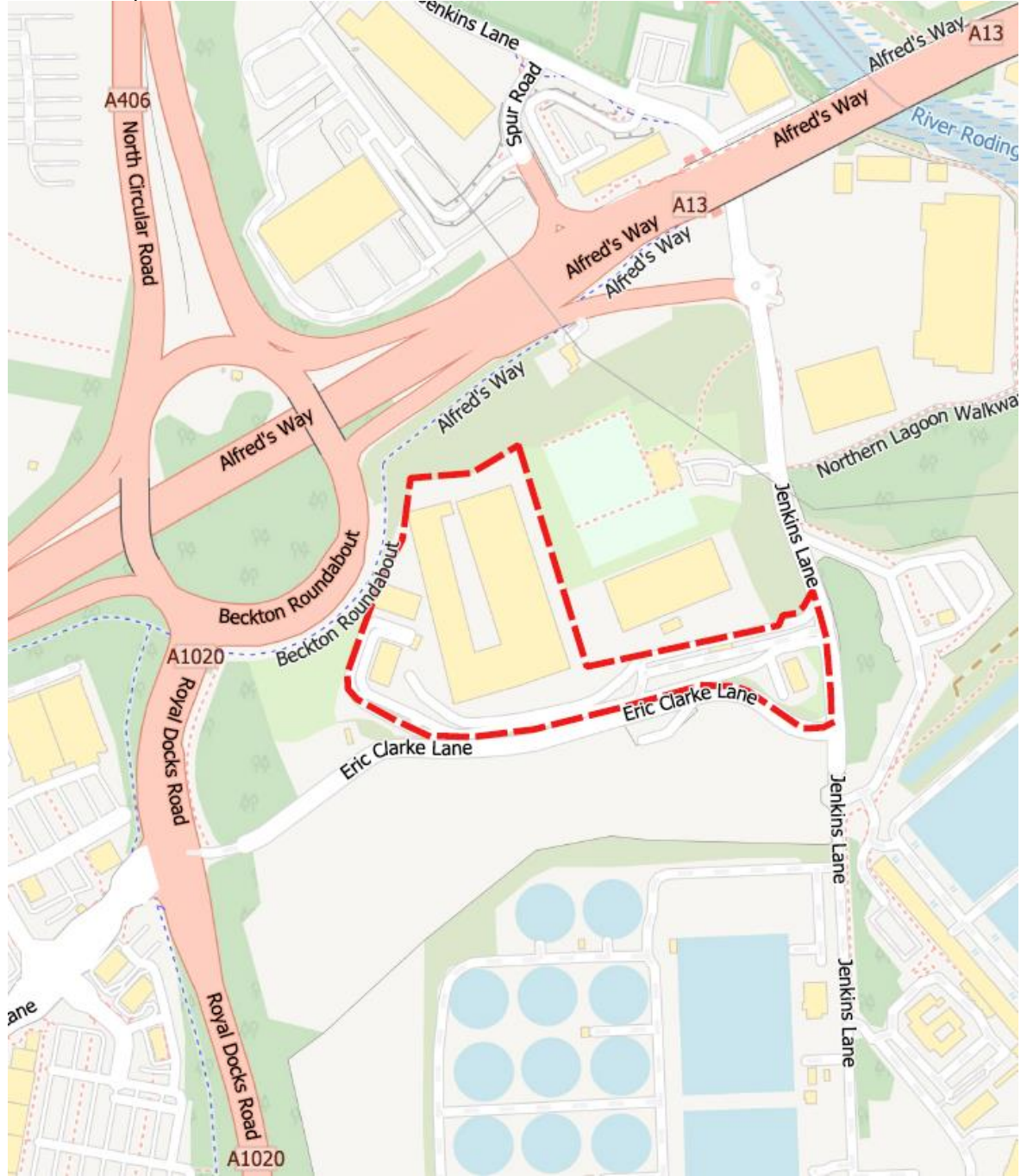

Site name:	<b>Jenkins Lane Reuse and Recycling Centre</b>
Borough:	London Borough of Newham
Site address:	Jenkins Lane Reuse and Recycling Centre, Jenkins Lane, Barking, Essex, IG11 0AD
OS grid reference:	TQ 44051 82596
Site size (ha):	3.382
Location map:	 <p>The map shows the site location in Barking, Essex. The site is outlined with a red dashed line and is situated between Jenkins Lane to the east and Eric Clarke Lane to the south. To the west of the site is the Beckton Roundabout, which connects Alfred's Way (A13) and Royal Docks Road (A1020). North of the site is the River Roding. Other nearby roads include North Circular Road (A406), Spur Road, and Northern Lagoon Walkway. The map also shows various buildings, green spaces, and water features.</p>

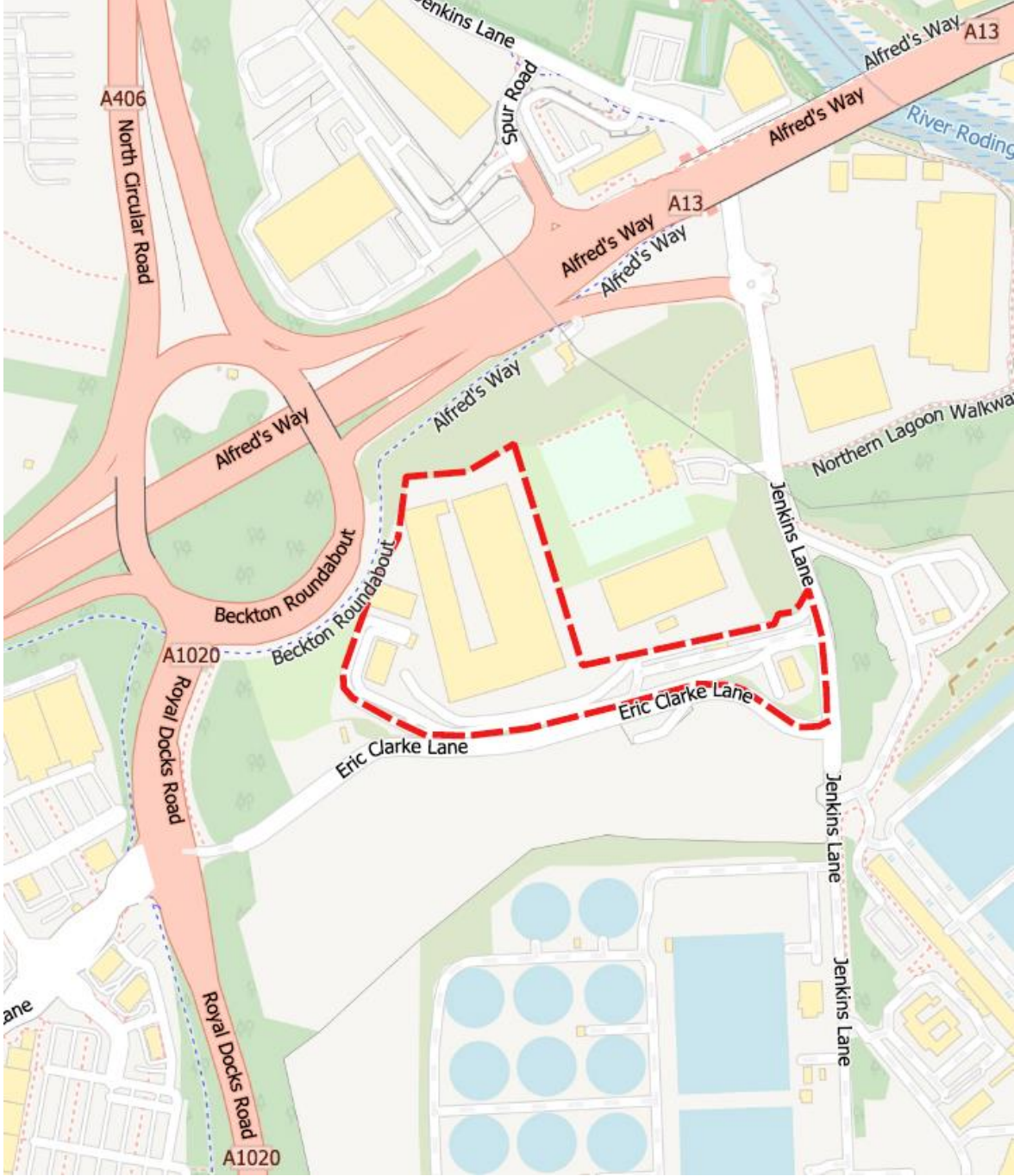

Site name:	<b>Jenkins Lane Waste Management Facility</b>
Borough:	London Borough of Newham
Site address:	Jenkins Lane, Barking, Essex, IG11 0AD
OS grid reference:	TQ 44051 82596
Site size (ha):	3.382
Location map:	

Site name:	<b>Knights Road</b>
Borough:	London Borough of Newham
Site address:	Knights Road, London E16, 2AT
OS grid reference:	TQ 540267 179895
Site size (ha):	1.35
Location map:	



Site name:	<b>London Teleport Site</b>
Borough:	London Borough of Newham
Site address:	Pier Road, North Woolwich, London, E16 2JJ
OS grid reference:	TQ 54301 17986
Site size (ha):	0.92
Location map:	



Site name:	<b>Marshgate Sidings</b> <ul style="list-style-type: none"> <li>- D B Schenker/D B Cargo</li> <li>- S Walsh &amp; Son Limited</li> </ul>
Borough:	London Borough of Newham
Site address:	Marshgate Sidings, Pudding Mill Lane, Bow, London, E15 2PJ
OS grid reference:	TQ 37611 83599 and TQ 37691 83595
Site size (ha):	6.34
Location map:	

Site name:	<b>Plaistow Wharf</b>
Borough:	London Borough of Newham
Site address:	Thames Wharf, Dock Road, Silvertown, London, E16 1AF
OS grid reference:	TQ 39791 80427
Site size (ha):	1.18
Location map:	



Site name:	<b>Silvertown Recycling Centre</b>
Borough:	London Borough of Newham
Site address:	Silvertown Recycling Centre, 2 Oriental Road, London, E16 2BZ
OS grid reference:	TQ 41821 80243
Site size (ha):	0.27

Location map:





## London Borough of Redbridge

Site name:	<b>1a Wanstead Park Road</b>
Borough:	London Borough of Redbridge
Site address:	Units 5 & 6, 1a Wanstead Park Road, Ilford, Essex, IG1 3TG
OS grid reference:	TQ 43161 86387
Site size (ha):	0.12

Location map:

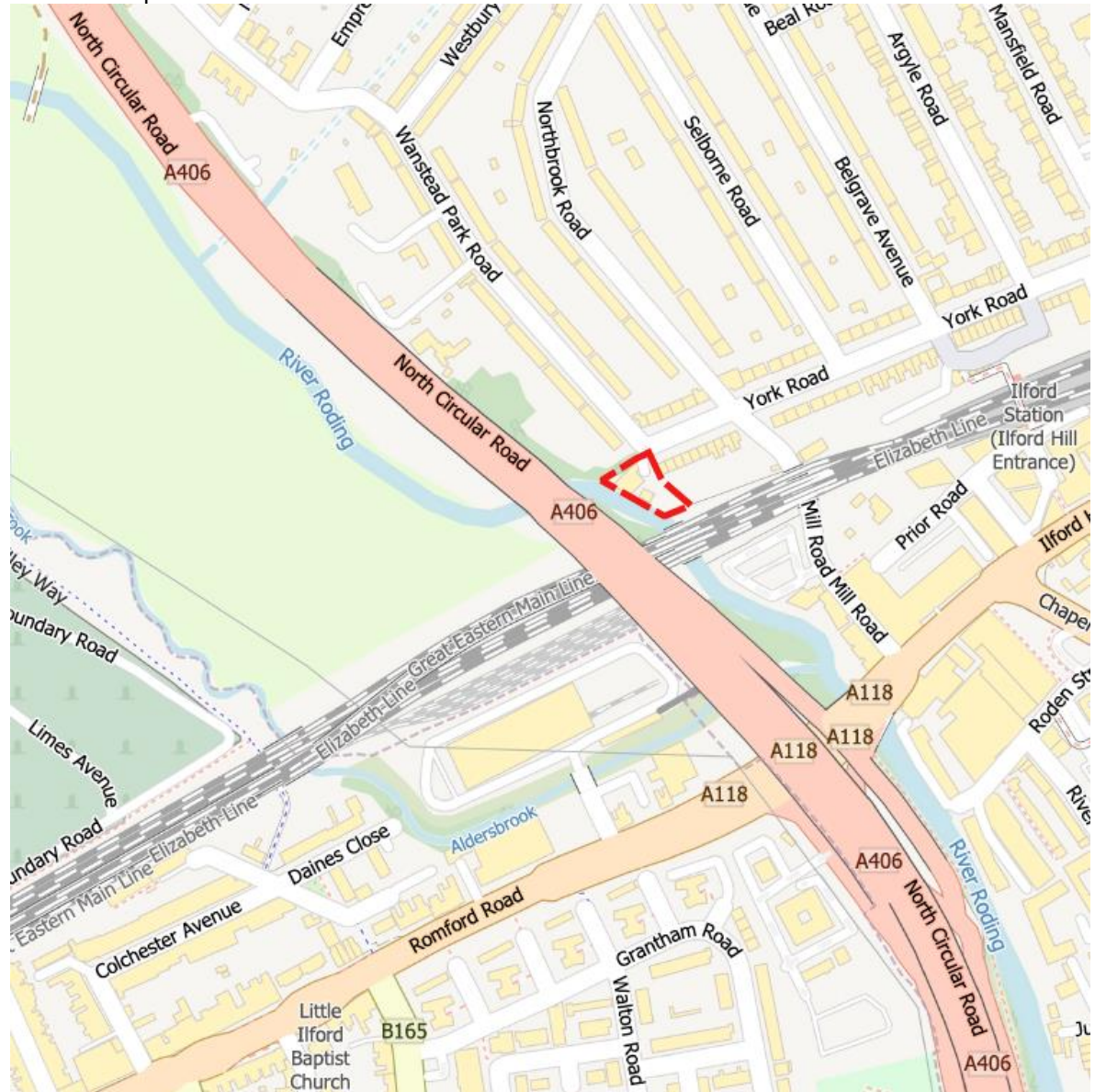

Site name:	<b>7 Juniper Road</b>
Borough:	London Borough of Redbridge
Site address:	Units 5 & 6, 1a Wanstead Park Road, Ilford, Essex, IG1 3TG
OS grid reference:	TQ 43161 86387
Site size (ha):	0.12

Location map:

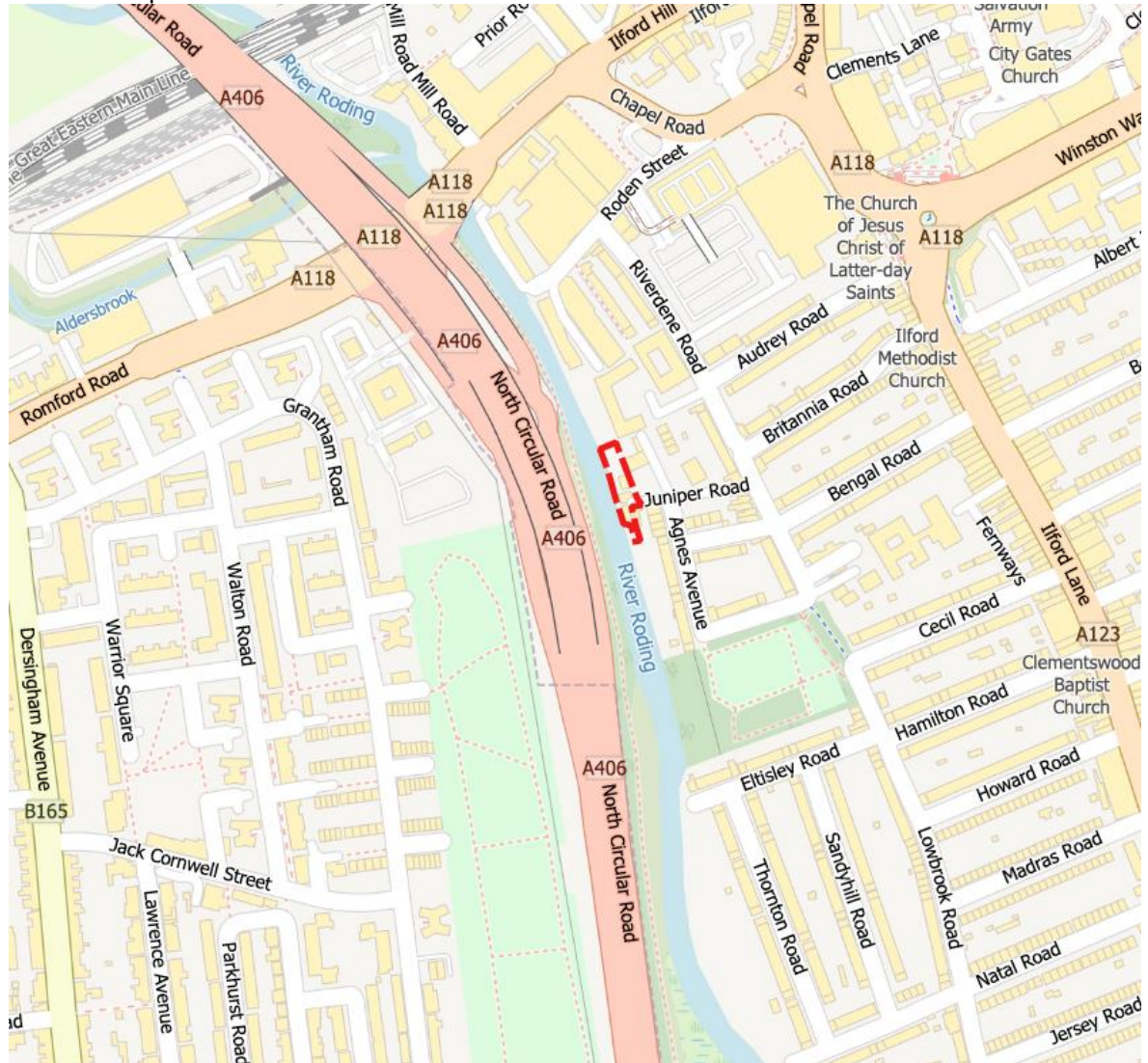



Site name:	<b>Chigwell Road Reuse and Recycling Centre</b>
Borough:	London Borough of Redbridge
Site address:	Reuse and Recycling Centre, Chigwell Road, Woodford, Essex, IG8 8PP
OS grid reference:	TQ 41550 90810
Site size (ha):	0.49

Location map:

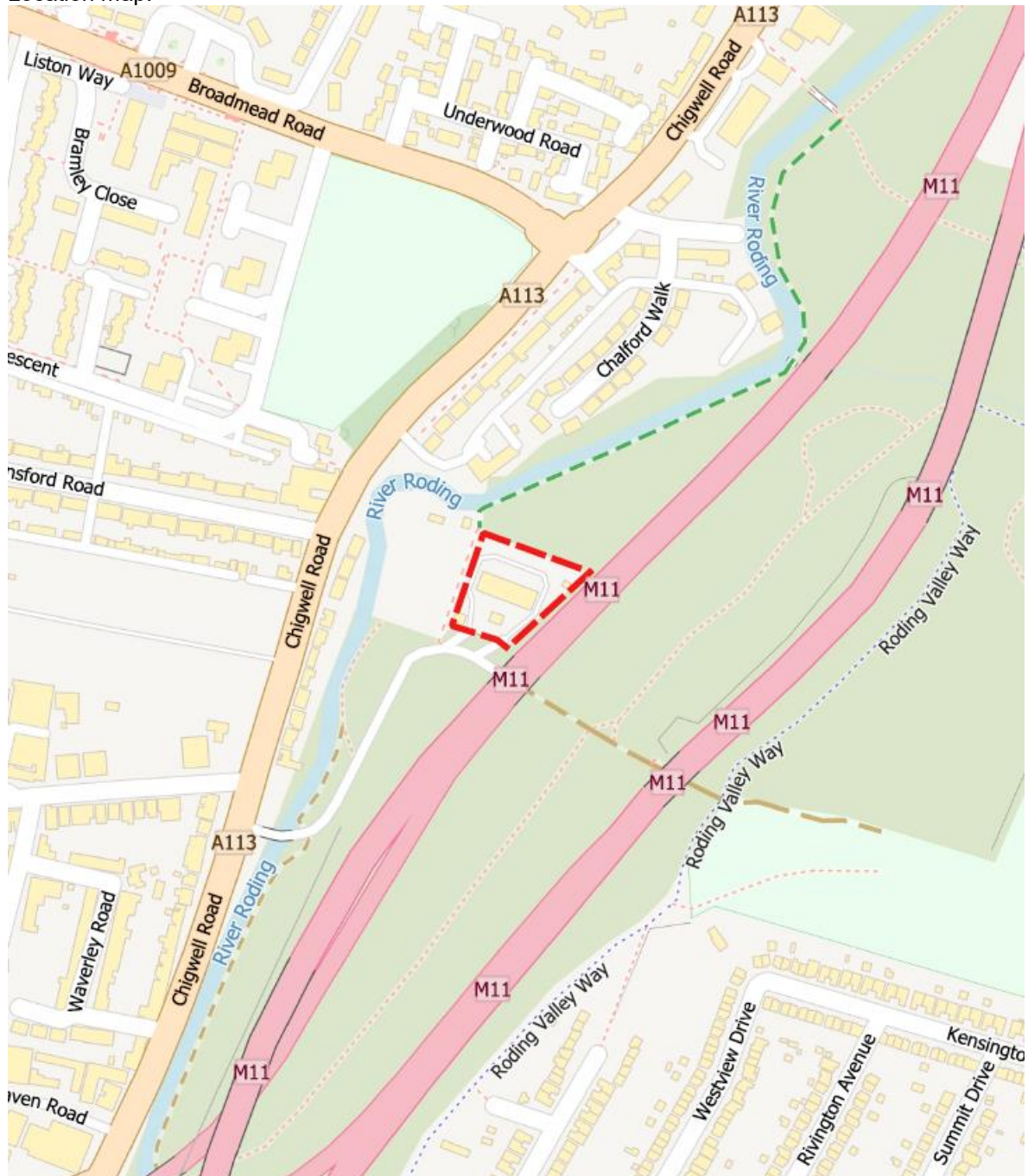

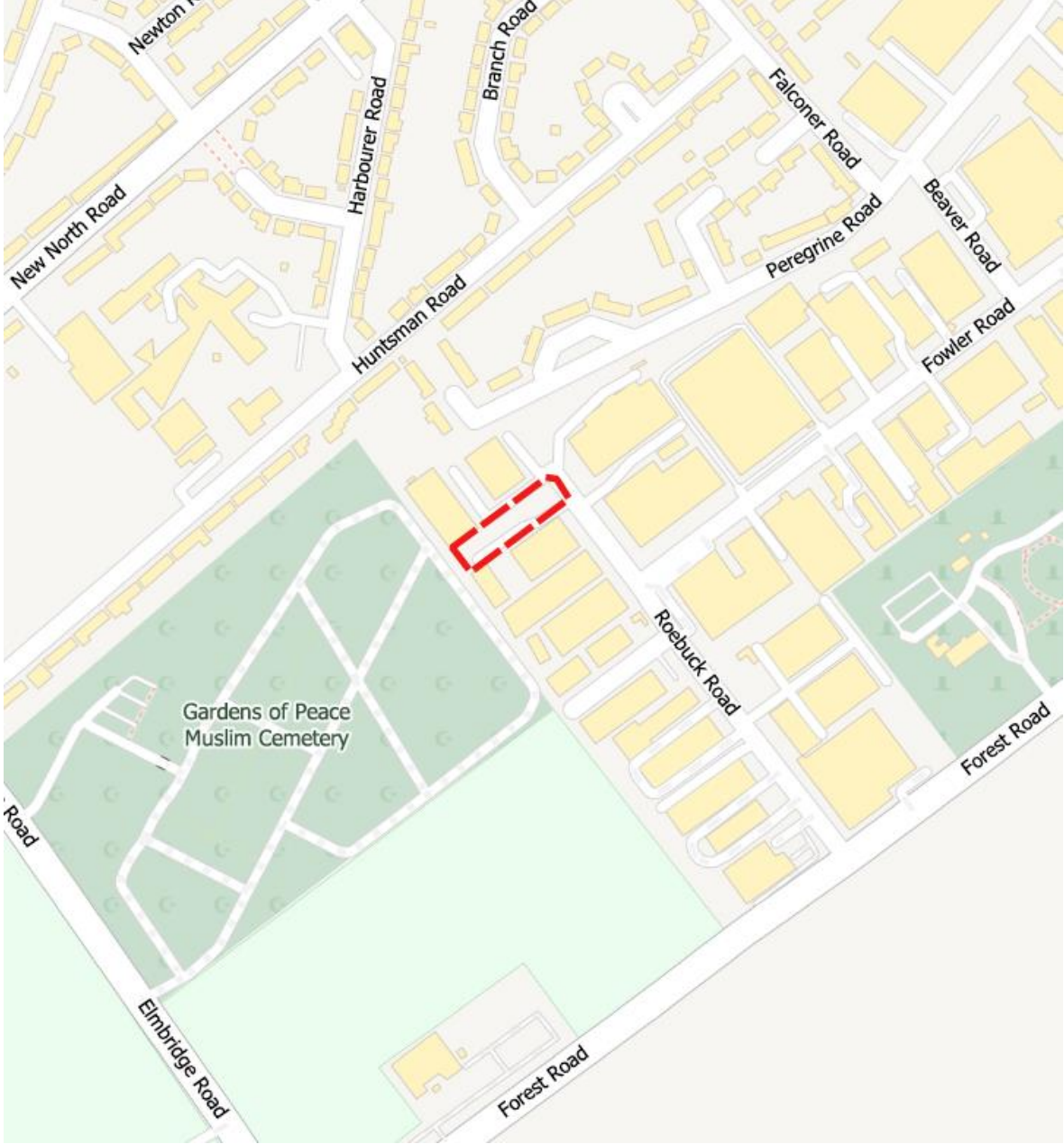

Site name:	<b>GB Macks 45-47, Roebuck Road, Hainault Business Park</b>
Borough:	London Borough of Redbridge
Site address:	45-47 Roebuck Road, Hainault Ind Est, Ilford, Essex, IG6 3TU
OS grid reference:	TQ 46792 91973
Site size (ha):	0.21
Location map:	
	

Site name:	<b>Ilford Recycling Centre</b>
Borough:	London Borough of Redbridge
Site address:	Ilford Recycling Centre, 409 High Road, Ilford, Essex, IG1 1TH
OS grid reference:	TQ 44529 86829
Site size (ha):	0.328

Location map:

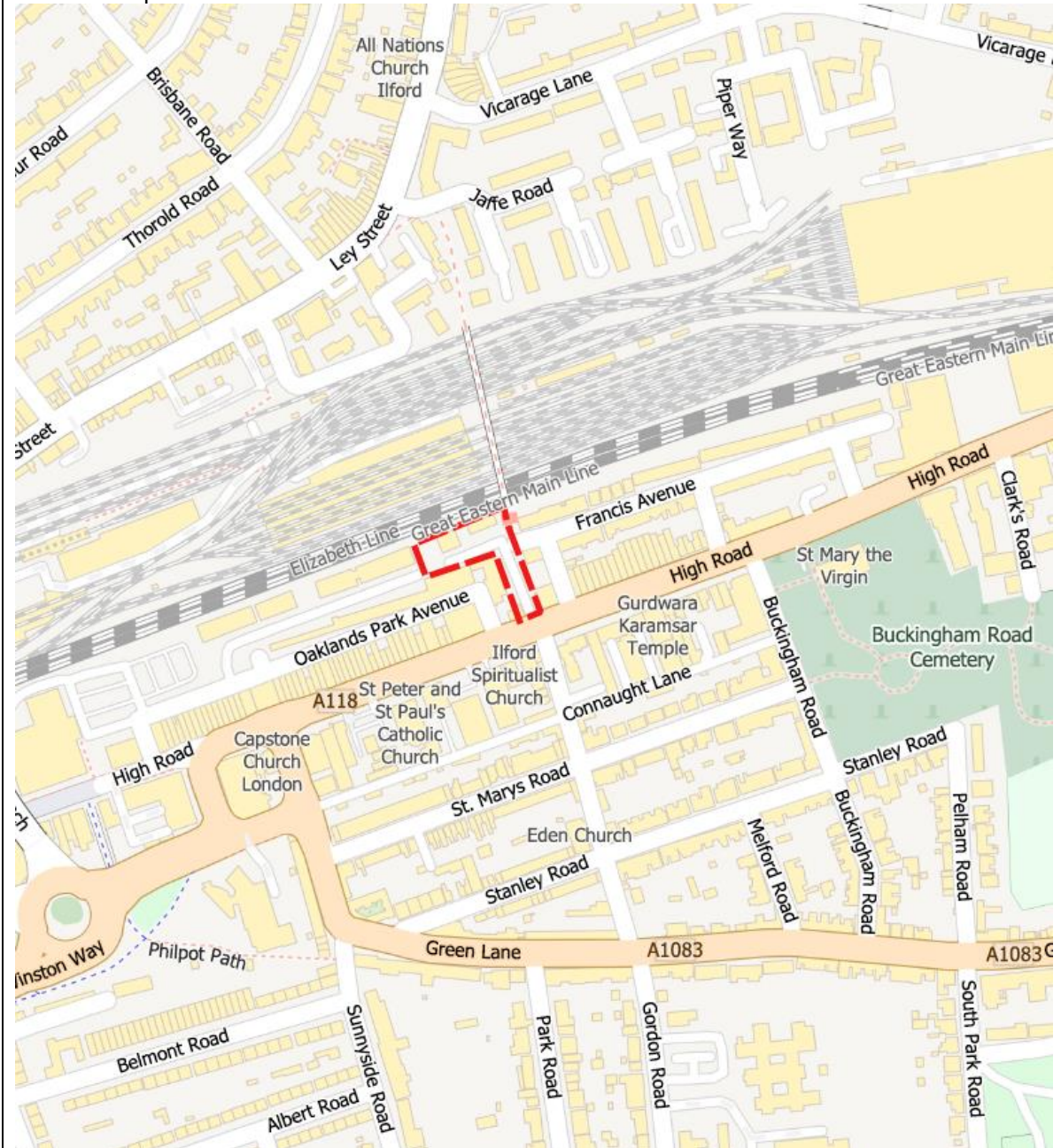

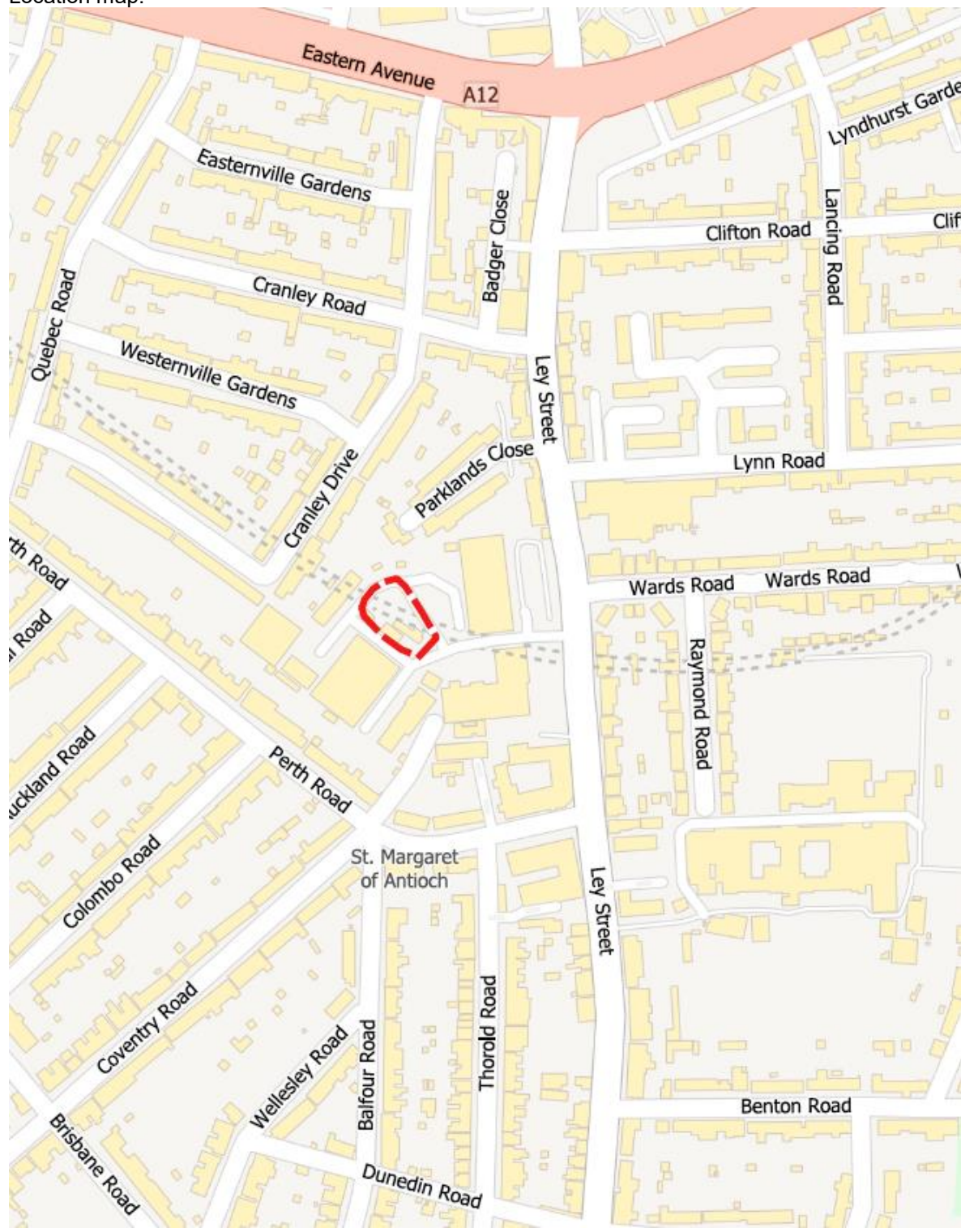

Site name:	Ley Street Depot
Borough:	London Borough of Redbridge
Site address:	Ley Street Depot, 531 Ley Street, Essex, IG2 7QZ
OS grid reference:	TQ 44385 87740
Site size (ha):	0.21
Location map:	



Site name:	<b>Unit U, Pegasus Works</b>
Borough:	London Borough of Redbridge
Site address:	Unit U, Roebuck Road, Hainault Business Park, Pegasus Works IG6 3UF
OS grid reference:	TQ 46970 91868
Site size (ha):	0.11
Location map:	

Site name:	<b>Woodford Service Centre</b>
Borough:	London Borough of Redbridge
Site address:	Woodford Service Centre, Unit 5, The Orbital Centre, Southend Road, Woodford, Essex, IG8 8HH
OS grid reference:	TQ 41736 90051
Site size (ha):	0.09
Location map:	