

EXISTING BLOCK PLAN

PROPOSED BLOCK PLAN

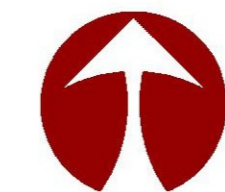

LOCATION PLAN

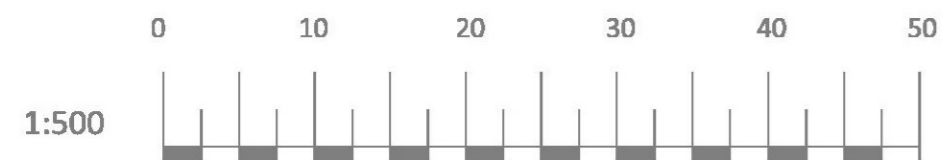
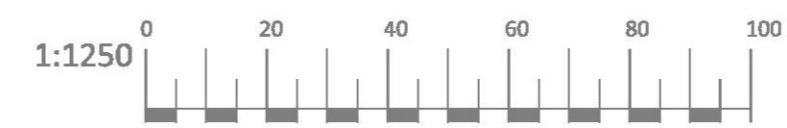

Revision:	Date:	Description

Project: Proposed Nursery Extension
St Edwards C of E Primary School
Haivering Drive
Romford
Essex

Client: London Borough of Havering

Drawing Title: Site Plans

Date: January 2023	Scale: As shown @ A2
--------------------	----------------------

Dwg. no. 02/STED/23 Revision:

valuegrade

17 Oak Road, Harold Wood, Essex Tel: 01708 341123

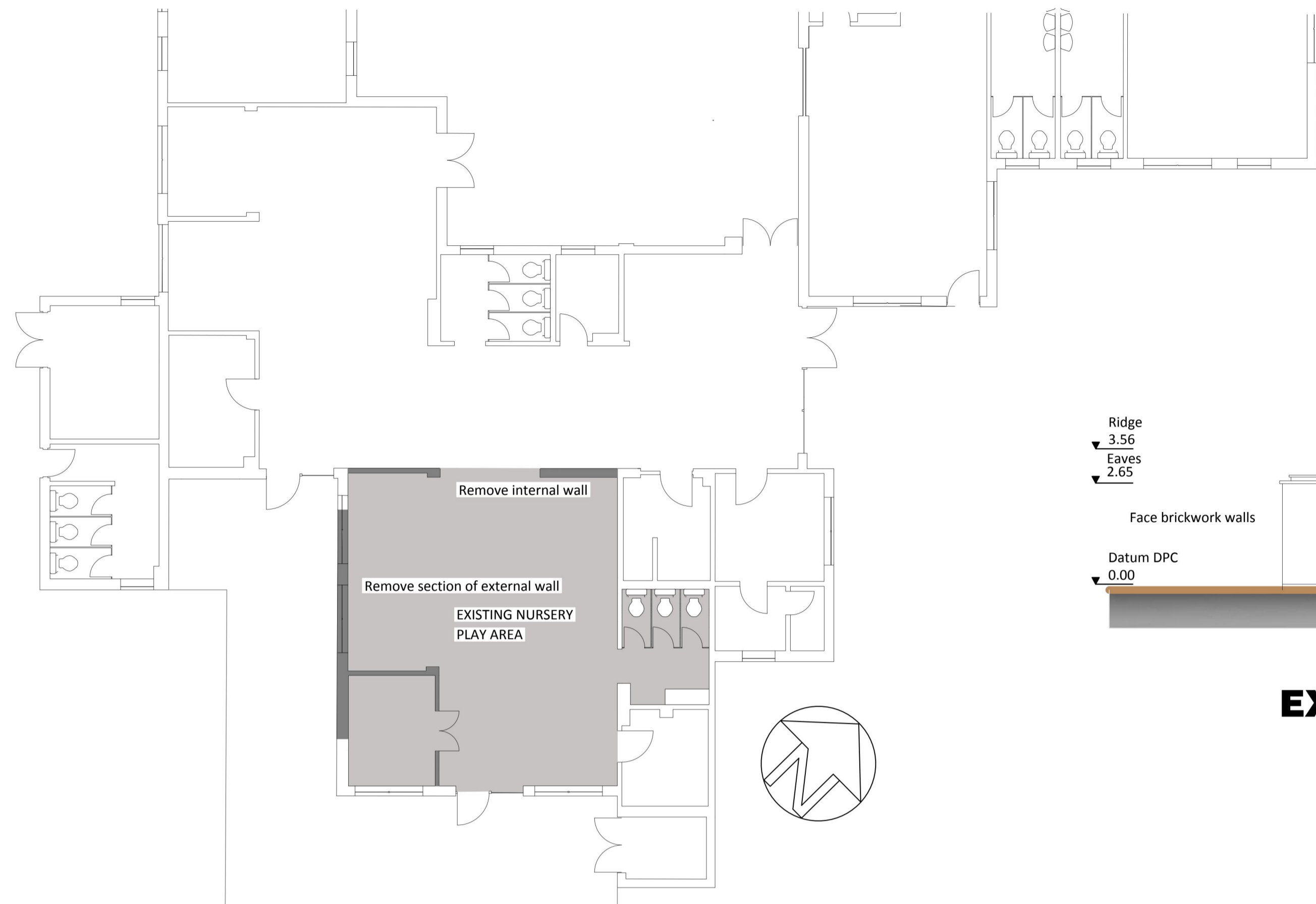
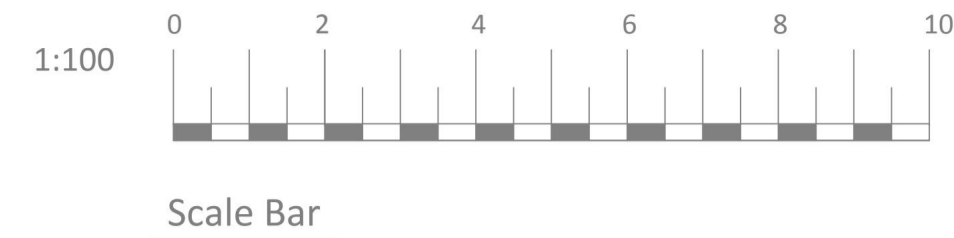

EXISTING FLOOR PLAN

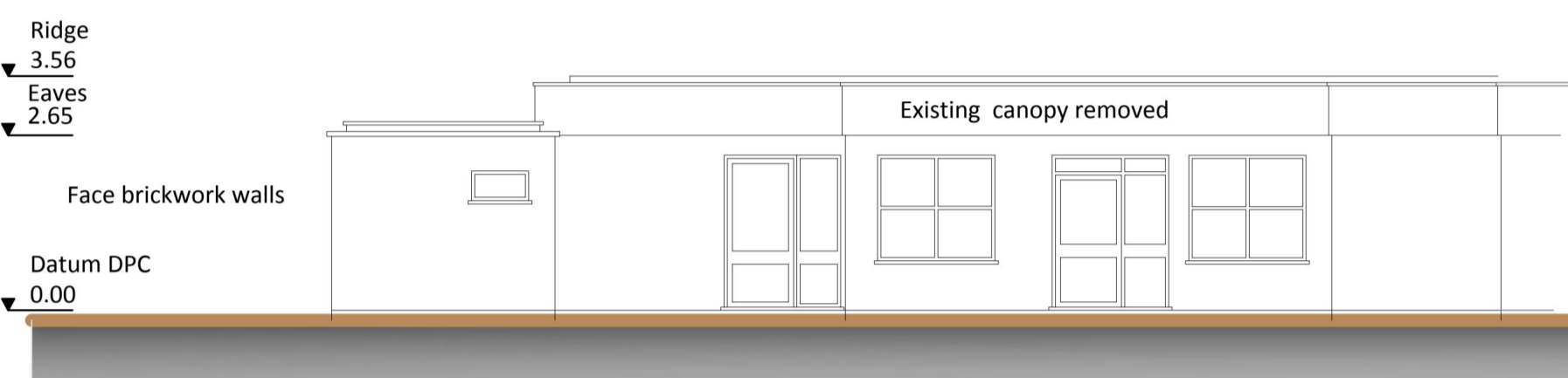

EXISTING SE ELEVATION

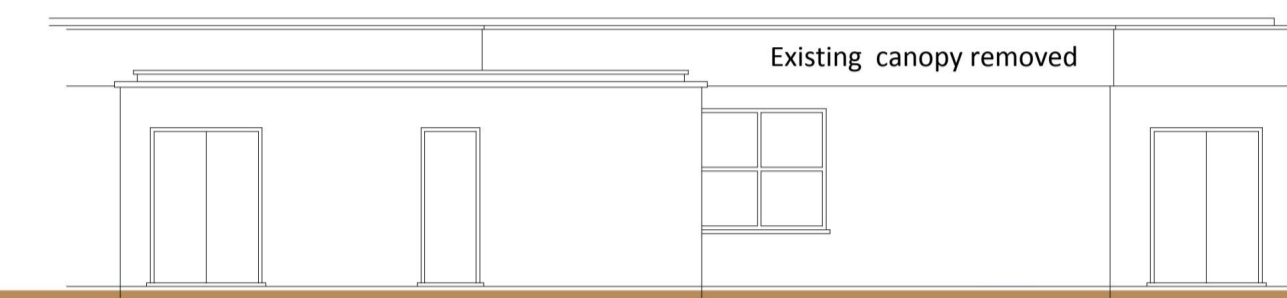

EXISTING NW ELEVATION

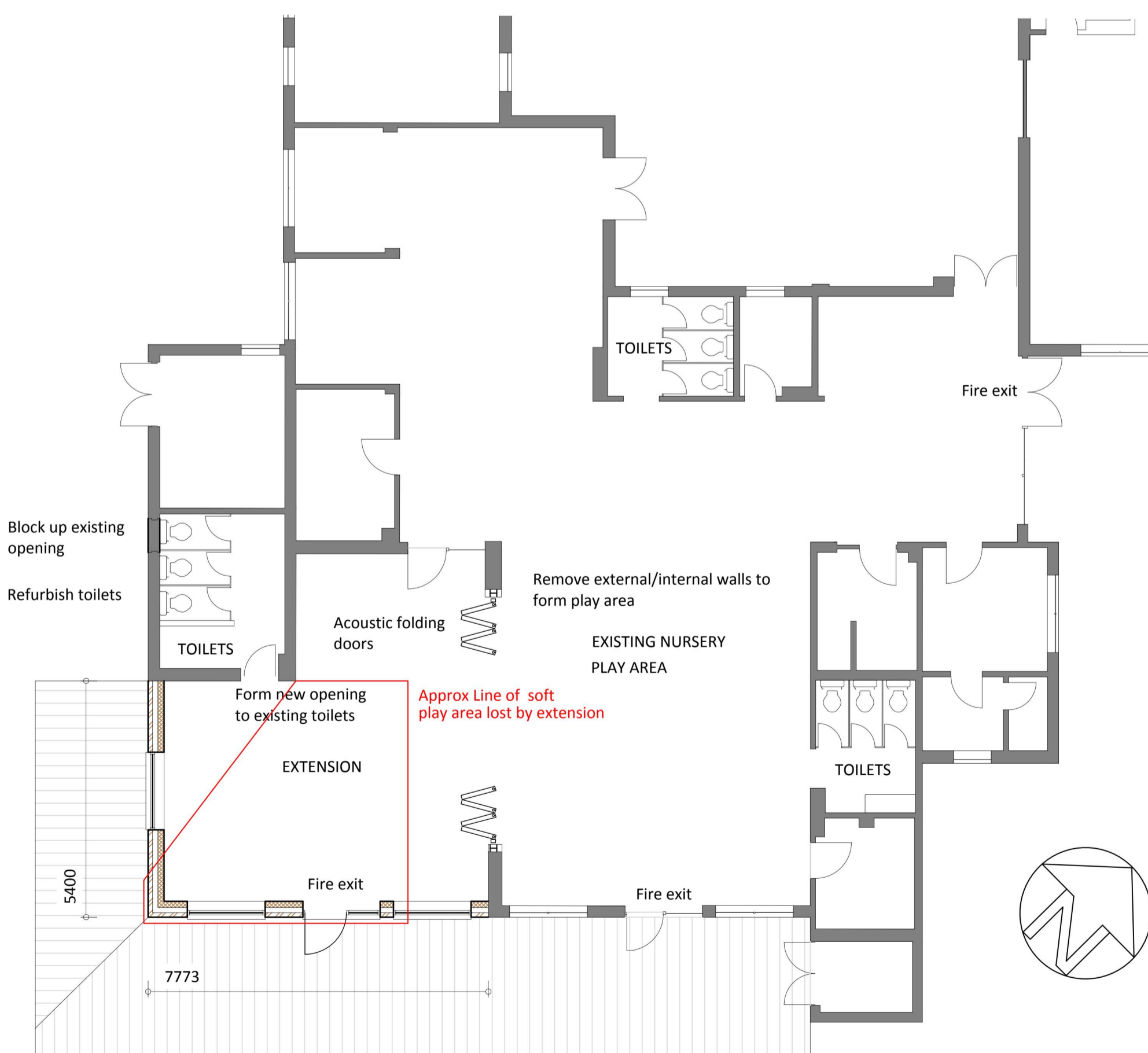

PROPOSED FLOOR PLAN

EXTERNAL PLAY
Wrap around canopy area 70sm (existing canopy 58sm)
See details of Nursery Play area proposed included with application

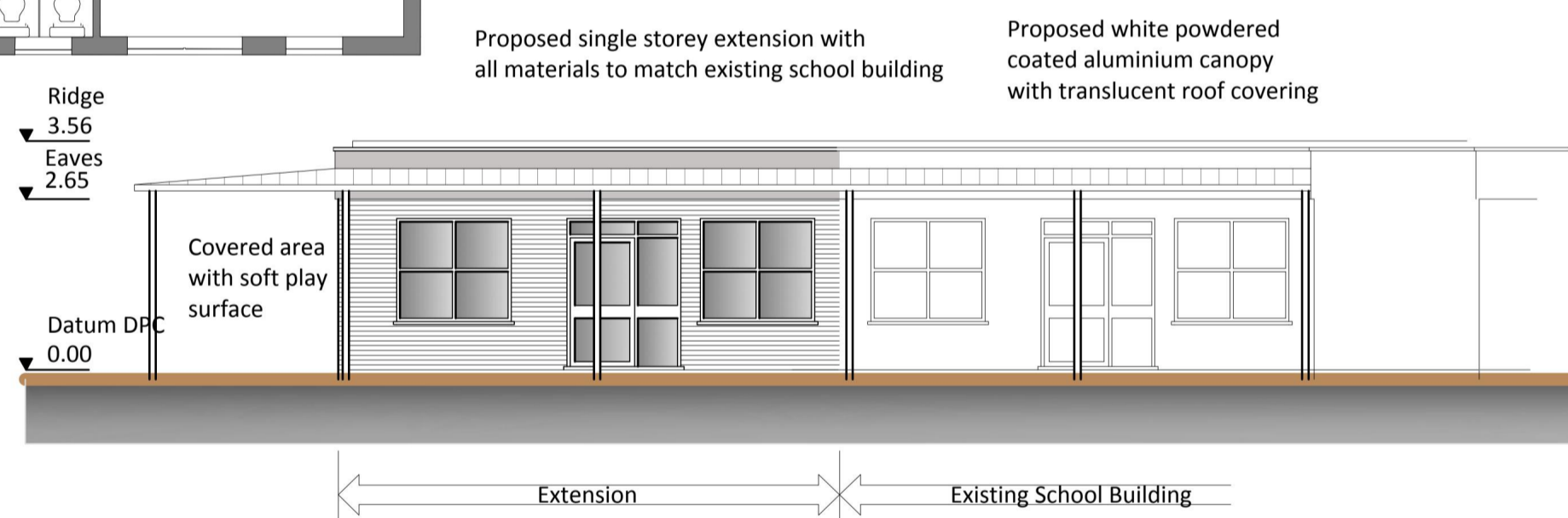

PROPOSED SE ELEVATION

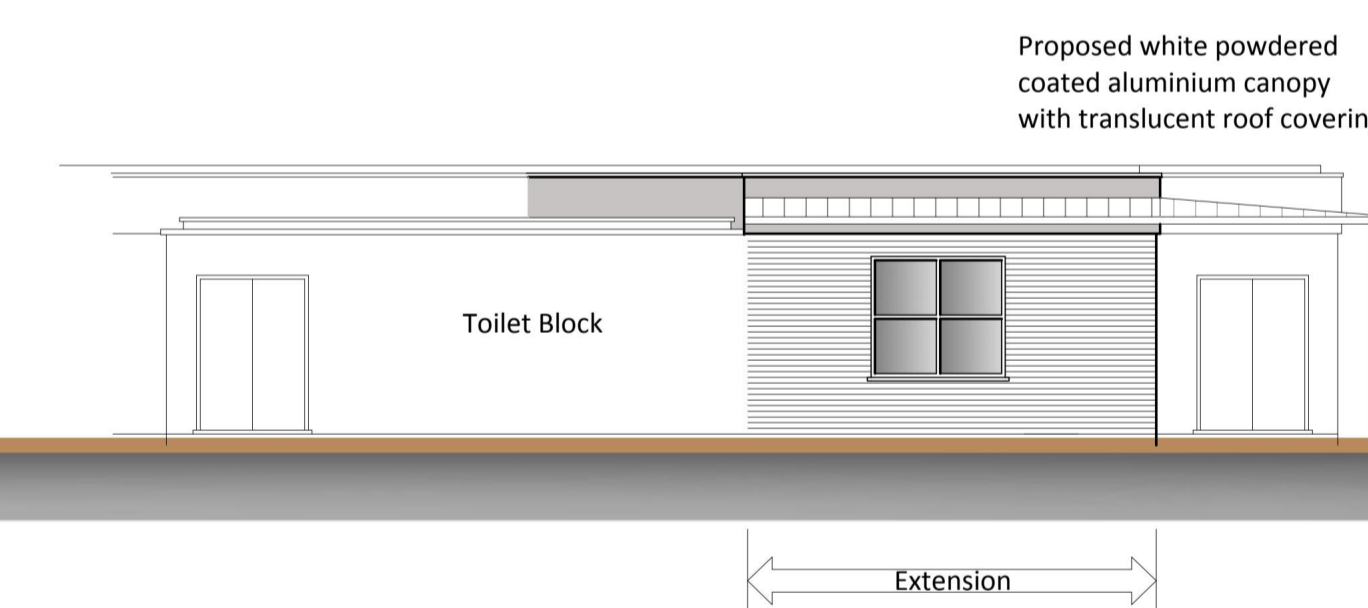

PROPOSED NW ELEVATION

B	19/05/23	Planning queries
A	12/02/23	Planning queries

Revision:	Date:	Description:
-----------	-------	--------------

Project: Proposed Nursery Extension
St Edwards C of E Primary School
Havering Drive
Romford
Essex

Client: London Borough of Havering

Drawing Title: Elevations and Floor Plans

Date: January 2023	Scale: 1:100@ A1
--------------------	------------------

Dwg. no. 01/STED/23	Revision: B
---------------------	-------------



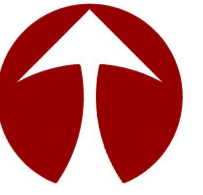

SITE PLAN

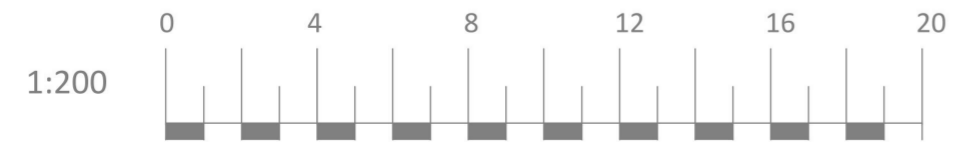

As attached details with Planning Application and Tree Protection Plan

Revision:	Date:	Description
Project: Proposed Nursery Extension St Edwards C of E Primary School Havering Drive Romford Essex		
Client: London Borough of Havering		
Drawing Title: Site Plans		
Date: May 2023	Scale: 1:200@A2	

Dwg. no. SP/STED/23 Revision:

17 Oak Road, Harold Wood, Essex Tel: 01708 341123