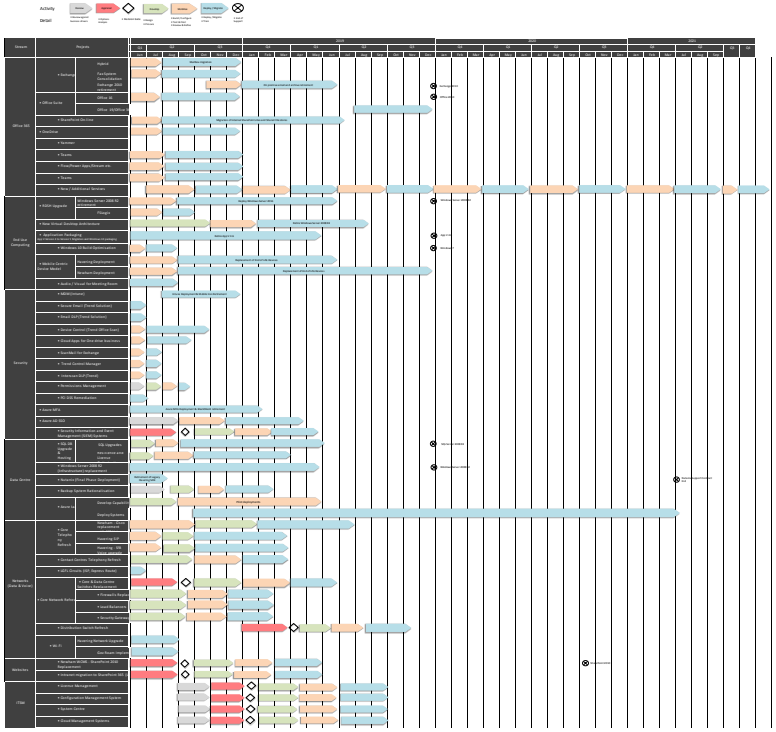ICT Infrastructure Roadmap - June 2018