

**MINUTES OF A MEETING OF A LICENSING SUB-COMMITTEE
25 January 2011 (10.30am – 10.43am)**

Present:

COUNCILLORS:

Conservative

Peter Gardner (Chairman)
Frederick Thompson
Lynden Thorpe

Mrs Sandy Castle for the applicant, Mr Chris Rees-Gay applicant solicitor. The Licensing Officer, Mr Paul Jones, the legal advisor and the clerk to the Sub-Committee were also in attendance.

The Chairman advised those present of action to be taken in the event of emergency evacuation of the Town Hall becoming necessary.

PREMISES

Fatling & Firkin
109 High Street
Hornchurch
RM11 1TX

DETAILS OF APPLICATION

Application to vary a premises licence made under section 34 of the Licensing Act 2003 (“the Act”).

APPLICANT

TCG Pubs Ltd
Regus House
Windmill Hill Business Park
Whitehill Way
Swindon
SN5 6QR

1. Details of existing licensable activities

The premises currently hold a Premises Licence that permitted the following licensable activities:

Live music, recorded music, provision of facilities for making music, provision of facilities for dancing and supply of alcohol.

Day	Start	Finish
Monday	11:00hrs	23:00hrs
Tuesday	11:00hrs	23:00hrs
Wednesday	11:00hrs	23:30hrs
Thursday	11:00hrs	23:00hrs
Friday	11:00hrs	00:00hrs
Saturday	11:00hrs	00:00hrs
Sunday	11:00hrs	23:00hrs

Late night refreshment

Day	Start	Finish
Monday	23:00hrs	23:30hrs
Tuesday	23:00hrs	23:30hrs
Wednesday	23:00hrs	23:30hrs
Thursday	23:00hrs	23:30hrs
Friday	23:00hrs	00:30hrs
Saturday	23:00hrs	00:30hrs
Sunday	23:00hrs	23:30hrs

2. Details of requested licensable activities

Live music, recorded music, provision of facilities for making music, provision of facilities for dancing and supply of alcohol		
Day	Start	Finish
Monday - Thursday	09:00hrs	23:00hrs
Friday - Sunday	0900hrs	00:00hrs
Late Night Refreshment:		
Sunday	23:00hrs	00:30hrs

Non-standard timings:

The applicant had also applied to permit the licensable activities detailed to be provided from the end of permitted hours on New Year's Eve to the start of permitted hours on New Year's Day.

The application also sought to remove the following conditions from the licence:

Private entertainment condition (alcohol)

No restriction on hours for pre-booked private events limited to the provision of music and dance for pre booked invited guests.

3. Promotion of the Licensing Objectives

The applicant acted in accordance with regulations 25 and 26 of The Licensing Act 2003 (Premises Licences and Club Premises Certificates) Regulations 2005 relating to the advertising of the application. The required public notice was placed in the Yellow Advertiser on 8 December 2010.

4. Details of Representations

Valid representations may only address the four licensing objectives.

There was one representation against this application from an interested party. The interested party's representation against the application was based on the prevention of public nuisance licensing objective. The representation alleged that noise pollution emanated from the premises.

Since the Licensing Act 2003 came into force in November 2005, the Havering Noise team had received no complaint with regard to noise nuisance at the premises. Condition 5 on the current premise licence addresses the requirement of the licence holder to monitor noise levels at the premises.

Responsible Authorities

Chief Officer of Metropolitan Police ("the Police"): None

London Fire & Emergency Planning Authority ("LFEPA"): None.

Health & Safety Enforcing Authority: None.

Planning Control & Enforcement: None.

Public Health: None

Children & Families Service: None

Trading Standards Service: None

The Magistrates Court: None

5. Determination of Application

Decision

Consequent upon the hearing held on 25 January 2011, the Sub-Committee's decision regarding the application to vary a Premises Licence for the Fatling & Firkin was as set out below, for the reasons shown:

The Sub-Committee was obliged to determine this application with a view to promoting the licensing objectives, which are:

- The prevention of crime and disorder
- Public safety

- The prevention of public nuisance
- The protection of children from harm

In making its decision, the Sub-Committee also had regard to the Guidance issued under Section 182 of the Licensing Act 2003 and Havering's Licensing Policy.

In addition, the Sub-Committee took account of its obligations under s17 of the Crime and Disorder Act 1998, and Articles 1 and 8 of the First Protocol of the Human Rights Act 1998.

Agreed Facts	
Facts/Issues	
	Whether the granting of the premises licence would undermine the licensing objectives.
	<p>The written representation by the resident detailed that she had resided at the address for almost 5 years and the noise pollution from the premises had become increasingly worse to the extent that on most nights it was intolerable. That during the summer it was a nightmare as windows were opened to increase ventilation which led to an increase in noise level. That the noise was as a direct result of the music and associated drinking, smoking and fighting outside of the premises and on the pavement. The representation also included information that 2 children aged 13 years and 15 months were both becoming increasingly sensitive to the noise from the premises which was situated across the road to her flat approximately 15 yards.</p> <p>In reply the applicant's representative made the following submissions to the sub committee:</p> <ul style="list-style-type: none"> ▪ That Ms Castle was BII qualified and had been in the trade for about 21 years of which the last 13 years had been managing this premises. ▪ That she resided 2 nights on the premises in the above flat. ▪ That training of staff was documented, and regularly carried out at the premises. ▪ The premises had no record of any complaint in the last four and half years, it was also mentioned that the premises had a contact phone number for any noise complaints well displayed outside the premises. ▪ That Ms Castle chaired the Hornchurch Pub watch which was highly regarded in Essex. ▪ That the premises operated a Challenge 25 policy, had a non-competitive pricing scheme on drinks. Vertical drinking was not encouraged, and the premises employ door staff. ▪ That Ms Castle made contact with the objector to resolve the issues raised in the representations but this was not conclusive. ▪ That this application was a minor application to bring the Sunday operation in line with Friday and Saturday. The premises had previously operated these hours on Sunday by

	<p>way of non-standard timings, without complaint.</p> <ul style="list-style-type: none">▪ The variation application largely dealt with extra hours in the morning. The representation focussed on nights, so was largely unrelated.▪ There are conditions on the license dealing with public safety and the protection of children.
--	---

Having considered the written representations and oral responses, the Sub-Committee was **satisfied** that the applicant had addressed all the issues raised.

The Sub-Committee stated that in arriving at this decision, it took into consideration the licensing objectives as contained in the Licensing Act 2003, the Licensing Guidelines as well as Havering Council's Licensing Policy.

The Sub-Committee **granted** the application in full.

.....

CHAIRMAN

Date: 2011



Havering

LONDON BOROUGH

LICENSING SUB-COMMITTEE (Fatling & Firkin) AGENDA

10.30 am

Tuesday
25 January 2011

Havering Town Hall
Main Road, Romford

Members 3: Quorum: 2

COUNCILLORS:

Conservative Group (3)

Peter Gardner (Chairman)
Frederick Thompson
Lynden Thorpe

For information about the meeting please contact:

Taiwo Adeoye (01708) 433079

e-mail: andrew.beesley@havering.gov.uk

AGENDA ITEMS

1 **APOLOGIES FOR ABSENCE AND ANNOUNCEMENT OF SUBSTITUTE MEMBERS**
(if any) - receive.

2 **DECLARATION OF INTERESTS**

Members are invited to declare any interests in any of the items on the agenda at this point of the meeting. Members may still declare an interest in an item at any time prior to the consideration of the matter.

3 **CHAIRMAN'S ANNOUNCEMENTS**

The Chairman will announce details of the arrangements in case of fire or other events that might require the meeting room or building's evacuation.

APPLICATION TO VARY A PREMISES LICENCE - Fatling & Firkin, 109 High Street, Hornchurch, RM11 1TX -documentation attached

4 **REPORT OF CLERK**

5 **REPORT OF LICENSING OFFICER**

**Philip Heady
Democratic Services Manager**



Haverling

L O N D O N B O R O U G H

MEETING	DATE	ITEM
LICENSING SUB-COMMITTEE	25 JANUARY 2011	4

REPORT OF THE CLERK

PROCEDURE FOR THE HEARING: LICENSING ACT 2003

Members are advised that, when considering application for a premises licence, the following options are available to them by virtue of the Licensing Act 2003, Part 3, section 35, paragraphs 3 and 4:

"Where relevant representations are made, the authority must

- (a) hold a hearing to consider them, unless the authority, the applicant and each person who has made such representations agree that a hearing is unnecessary, and
- (b) having regard to the representations, take such steps as it considers necessary for the promotion of the licensing objectives.

The steps are:

- a) modify the conditions of the licence
- b) reject the whole or part of the application

and for this purpose, the conditions of the licence are modified if any of them is altered or omitted or any new condition is added."

The Sub-Committee will also wish to note that, if none of these steps is required, the application must be granted.

Assuming that the Sub-Committee is satisfied that a hearing is required, then the following procedural steps are recommended. The Licensing Act 2003 (Hearings) Regulations 2005 will govern the arrangements for the hearing of the application now under consideration. This report accords with the requirements of that Act and the Regulations, and in particular Regulations 21-25 (procedure at the hearing).

1. Membership of the Sub-Committee:

The Sub-Committee comprises three members of the Licensing Committee, with a quorum of two members. **Unless there are objections, in the absence of three members, the hearing shall proceed with the quorum of two.**

A members of the Licensing Committee will be excluded from hearing an application where he or she:

has considered an application in respect of the premises in the previous 12 months as a Member of the Regulatory Services Committee; or

is a Ward Councillor for the Ward in which the premises, subject to the application, are located; or

is a Ward Councillor for a Ward which is likely to be affected by the application or;

has a personal interest in the application.

2. Roles of other participants:

2.1 The Legal Advisor is not a party to the hearing. The role of the Legal Advisor is to provide legal advice relating to the application and submissions.

2.2 The Clerk is not a party to the hearing. The role of the Clerk is to record the hearing and the decisions of the Sub-Committee, and ensure efficient administration

3. Representation validation meeting:

3.1 Prior to this hearing, the Sub-Committee Chairman will have met the Legal Advisor and/or Clerk to determine whether further clarification is required of any issues contained in the application or any representation.

3.2 During this preliminary meeting no decision will have been made or discussion held regarding the substantive merits of the application or representations.

4. Location and facilities:

4.1 All hearings will be heard at the Havering Town Hall unless otherwise directed.

4.2 Interpreters will be provided by the Council on request, provided notice is given at least five working days before the hearing.

5. Notification of attendance:

- 5.1 The Chairman will enquire of the parties who is in attendance and the parties will indicate their names (and, where relevant, whom they represent). A register will be circulated before the commencement of the hearing on which the applicant, his/her advisers and companions and all interested parties (and/or their representatives) will be asked to record their attendance.

6. Procedural matters:

- 6.1 Prior to the commencement of the hearing, the Chairman of the Sub-Committee will orally inform the parties whether their applications to have certain people attend the hearing (e.g. witnesses) have been granted or refused. Note this relates to people other than those attending on behalf of a party in the capacity as a representative of the party.
- 6.2 Prior to the commencement of the hearing the Chairman of the Sub-Committee will outline the procedure to be followed at the hearing. This will normally be as follows:

Introduction of the application:

The Licensing officer will outline:

- details of the application and relevant representations received from the parties;
- relevant legislation ;
- relevant Licensing Policy; and
- the time limit in which the Council must reach a determination.

Documentary evidence:

- Documentary or other information in support of applications, representations or notices should be provided to the Clerk of the Sub-Committee at least 7 clear working days before the hearing. If this information is produced at the hearing it will only be taken into account by the Sub-Committee if the Sub-Committee and all the parties consent to its submission. Permission to have this information included in the hearing should be requested at the beginning of the hearing before any oral submissions have been made.
- Statements made by people in support of a party's representation who are not present at the hearing, must be signed by the maker, dated and witnessed by another person. The statement must also contain the witness's full name and occupation.

Representations:

- The chairman will invite each of the parties at the hearing or their representative sequentially to address the Sub-Committee and call any person/s to whom permission has been granted to appear. Each party will be allowed a maximum period of 10 minutes in which to address the Sub-Committee and call persons on his/her behalf.
- This 10 minute period is where each party has the opportunity to orally address the Sub-Committee and clarify any points in which the Sub-Committee has sought clarification prior to the hearing. This 10 minute period should be uninterrupted unless a member of the Sub-Committee or Legal Advisor considers that the speaker is making submissions that are irrelevant, frivolous or vexatious.
- Members of the Sub-Committee may ask questions of any party, at any time during the proceedings. Time taken in dealing with a Member's question will not be taken into account in determining the length of time available to the party in question to make their representation.

The sequence in which each of the parties will be invited to address the Sub-Committee will normally be in the order of:

- the Chief Officer of Police;
- the Fire Authority;
- the Health and Safety at Work Enforcing Authority;
- the Local Planning Authority;
- the Local environmental Health Authority;
- the Local Weights and Measures Authority;
- the Authority Responsible for the Protection of Children from Harm;
- a navigation or other authority responsible for waterways; and
- any other party that has submitted representations in respect of the application, certificate, notice or other matter appearing before the Sub-Committee;
- the party that has submitted the application, certificate, notice or other matter appearing before the Sub-Committee.

At the discretion of the Sub-Committee the above order may be varied.

Cross-Examination:

Where witnesses have been permitted by the Sub-Committee to speak at the hearing on behalf of a party, permission must be sought from the Sub-Committee before another party can ask the witness questions. This process of questioning is normally referred to as cross-examination. The Sub-Committee will allow cross-examination only

where it is necessary to assist it in considering the representations or application.

Relevance:

Information submitted at the hearing must be relevant to the applications, representations, or notice and the promotion of the licensing objectives. The Chairman of the Sub-Committee is entitled to exclude any information it considers to be irrelevant whether presented in written or oral form. The licensing objectives are:

- The prevention of crime and disorder;**
- Public safety;**
- The prevention of public nuisance; and**
- The protection of children from harm.**

7. Failure of parties to attend the hearing:

- 7.1 If a party, who has not given prior notice of his/her intention not to attend the hearing, is absent from the hearing the Sub-Committee may either adjourn the hearing or hold the hearing in the party's absence. Where the hearing is held in the absence of a party, the Sub-Committee will still consider the application, representation or notice submitted by that party.

8. Adjournments and extension of time:

- 8.1 The Sub-Committee may adjourn a hearing to a specified date or extend a notice period except where it must make a determination within certain time limits in the following specific applications:
- Applications for conversion of existing licences where the Sub-Committee must make a determination within 2 months of the application first being received. In default of a decision being made the application will be treated as being granted;
 - Applications for variation of existing licences where the Sub-Committee must make a determination within 2 months of the application first being received. In default of a decision being made the application will be treated as being rejected;
 - Applications for conversion of existing club certificates where the Sub-Committee must make a determination within 2 months of the application being first received. In default of a decision being made the application will be treated as being granted;
 - Applications for variation of existing club certificates where the Sub-Committee must make a determination within 2 months of the application being first received. In default of a decision being made the application will be treated as being rejected;

Licensing Sub-Committee: Clerk's Report 25 January 2011

- Applications made by holders of justices' licences for personal licences must be determined within 3 months of the application first being received. In default of a decision not being made within this period the application will be treated as being granted;
- Review of premises licences following closure orders where the Sub-committee must make a determination within 28 days of receiving notice of the closure order.

9. Sub-Committee's determination of the hearing:

- 9.1 At the conclusion of the hearing the Sub-Committee will deliberate in private accompanied by the Clerk and the Legal Advisor who will be available to assist the Sub-Committee with any legal problems but will not participate in any decision making of the Sub-Committee.
- 9.2 The Sub-Committee will normally make its determination and announce its decision at the end of the hearing.
- 9.3 Where all parties have notified the Sub-Committee that a hearing is not required the Sub-Committee must make its determination within 10 working days of being given notice that the hearing is not required.

10. Power to exclude people from hearing:

- 10.1 The public are entitled to attend the hearing as spectators. However, the Sub-Committee may exclude any person from the hearing including any person assisting or representing a party where:
- it considers that the public interest would be best served by excluding the public or the individual person from the hearing; or
 - that person is behaving in a disruptive manner. This may include a party who is seeking to be heard at the hearing. In the case where a party is to be excluded, the party may submit to the Sub-Committee in writing any information which they would have been entitled to give orally had they not been required to leave the hearing.

11. Recording of proceedings:

- 11.1 A written record of the hearing will be produced and kept for 6 years from the date of the determination of the hearing.

12. Power to vary procedure:

- 12.1 The Sub-committee may depart from following any of the procedures set out in this document if it considers the departure to be necessary in order to consider an application, notice or representation.

Taiwo Adeoye
Clerk of the Sub-Committee



Havering

LONDON BOROUGH

Licensing Sub-Committee

- 1 - Licensing Officer's report**
- 2 - Copy of the application**
- 3 - Map of the local area**
- 4 - Representations from interested parties**



**LICENSING
SUB-COMMITTEE**

REPORT

Date 25th January 2011

Subject heading:

**Fatling & Firkin
109 High Street Hornchurch RM11 1TX
Premises licence variation application
Paul Jones, Licensing Officer
5th floor Mercury House
x 2692**

Report author and contact details:

This application to vary a premises licence is made by TCG Pubs Ltd under section 34 of the Licensing Act 2003. The application was received by Havering's Licensing Authority on 6th December 2010.

Geographical description of the area and description of the building

The Fatling & Firkin is located in Hornchurch's town centre, immediately adjacent to Sainsbury's. It is a two storey detached property with an external area to the side of the premises' frontage used for the consumption of alcohol and smoking. The area is mixed commercial and residential; the residential properties in the vicinity are flats located above the High Street shops. A map of the area is attached.

Details of the application

The premises licence at the venue currently permits the provision of the following licensable activities:

Live music, recorded music, anything of a similar description to live or recorded music, provision of facilities for dancing, supply of alcohol

Day	Start	Finish
Monday	11:00hrs	23:00hrs
Tuesday	11:00hrs	23:00hrs
Wednesday	11:00hrs	23:00hrs
Thursday	11:00hrs	23:00hrs
Friday	11:00hrs	00:00hrs
Saturday	11:00hrs	00:00hrs
Sunday	11:00hrs	23:00hrs

Licensing Sub-Committee, 25th January 2011

Late night refreshment		
Day	Start	Finish
Monday	23:00hrs	23:30hrs
Tuesday	23:00hrs	23:30hrs
Wednesday	23:00hrs	23:30hrs
Thursday	23:00hrs	23:30hrs
Friday	23:00hrs	00:30hrs
Saturday	23:00hrs	00:30hrs
Sunday	23:00hrs	23:30hrs

Hours premises open to the public		
Day	Start	Finish
Monday	11:00hrs	23:30hrs
Tuesday	11:00hrs	23:30hrs
Wednesday	11:00hrs	23:30hrs
Thursday	11:00hrs	23:30hrs
Friday	11:00hrs	00:30hrs
Saturday	11:00hrs	00:30hrs
Sunday	11:00hrs	23:30hrs

Variation application:

Live music, recorded music, anything of a similar description to live or recorded music, provision of facilities for dancing, supply of alcohol		
Day	Start	Finish
Monday	09:00hrs	23:00hrs
Tuesday	09:00hrs	23:00hrs
Wednesday	09:00hrs	23:00hrs
Thursday	09:00hrs	23:00hrs
Friday	09:00hrs	00:00hrs
Saturday	09:00hrs	00:00hrs
Sunday	09:00hrs	00:00hrs

Late night refreshment		
Day	Start	Finish
Monday		
Tuesday		
Wednesday		
Thursday		
Friday		
Saturday		
Sunday	23:00hrs	00:30hrs

Hours premises open to the public		
Day	Start	Finish
Monday	09:00hrs	23:30hrs
Tuesday	09:00hrs	23:30hrs
Wednesday	09:00hrs	23:30hrs
Thursday	09:00hrs	23:30hrs
Friday	09:00hrs	00:30hrs
Saturday	09:00hrs	00:30hrs
Sunday	09:00hrs	00:30hrs

Non-standard timings

The applicant has applied to permit the licensable activities detailed above to be provided from the end of permitted hours on New Year's Eve to the start of permitted hours on New Year's Day.

Comments and observations on the application

The application also seeks to remove the following condition from Annex 2 of the licence:

Private Entertainment Condition (Alcohol)

No restriction on hours for pre-booked private events limited to the provision of music and dance for pre-booked invited guests.

Essentially the application is to extend the hours of operation to begin two hours earlier each morning and to cease an hour later on Sunday nights.

The applicant acted in accordance with regulations 25 and 26 of *The Licensing Act 2003 (Premises licences and club premises certificates) Regulations 2005* relating to the advertising of the application. The required public notice was installed in the 8th December 2010 edition of the Yellow Advertiser.

Summary

There was one representation against this application from an interested party.

There were no representations against this application from any responsible authority.

Details of representations

Valid representations may only address the following licensing objectives:

- The prevention of crime and disorder
- The prevention of public nuisance
- The protection of children from harm
- Public safety

Interested parties' representations

The interested party's representation against this application is based upon the prevention of public nuisance licensing objective. The representation alleges that noise pollution emanates from the premises.

Since the Licensing Act 2003 came into force in November 2005 Havering's Noise Team has received no complaints with regard to noise nuisance issues at the premises.

Annex 2 Condition 5 on the current version of the premises licence addresses the requirement of the licence holder to monitor noise levels at the premises.

Responsible authorities' representations

There were no representations from any responsible authority. These are:

- The Metropolitan Police
- Public Health
- The London Fire and Emergency Planning Authority
- The Health & Safety Enforcing Authority
- The Trading Standards Service
- Planning Control & Enforcement
- Children & Families Service

Paul Jones
Licensing Officer
London Borough of Havering

9802

Application to vary a premises licence under the Licensing Act 2003

PLEASE READ THE FOLLOWING INSTRUCTIONS FIRST

Before completing this form please read the guidance notes at the end of the form.
If you are completing this form by hand please write legibly in block capitals. In all cases ensure that your answers are inside the boxes and written in black ink. Use additional sheets if necessary.
You may wish to keep a copy of the completed form for your records.

I/We TCG Pubs Limited
(Insert name(s) of applicant)

being the premises licence holder, apply to vary a premises licence under section 34 of the Licensing Act 2003 for the premises described in Part 1 below

Premises licence number 001479
--

Part 1 – Premises Details

Postal address of premises or, if none, ordnance survey map reference or description			
Fatling & Firkin 109 High Street			
Post town	Hornchurch	Post code	RM11 1TX

Telephone number at premises (if any)	01708 442125
Non-domestic rateable value of premises	£153,000

Part 2 – Applicant details

Daytime contact telephone number			
E-mail address (optional)			
Current postal address if different from premises address	Regus House Windmill Hill Business Park Whitehill Way		
Post Town	Swindon	Postcode	SN5 6QR

Part 3 - Variation

Please tick yes

Do you want the proposed variation to have effect as soon as possible?

If not do you want the variation to take effect from

Day	Month	Year

Please describe briefly the nature of the proposed variation (Please see guidance note 1)

The proposed variation is to extend the sale of alcohol and provision of regulated entertainment (live music, recorded music, other entertainment similar to music or dancing and facilities for dancing) from the current hours of Sunday to Thursday 11.00 to 23.00 hours and Friday to Saturday 11.00 to 00.00, to Monday to Thursday 09.00 to 23.00 and Friday to Sunday 09.00 to 00.00.

To extend the provision of late night refreshment on Sunday from the current hours of 23.00 to 23.30 to 23.00 to 00.30 the following morning.

To extend the opening hours of the premises from the current hours of Sunday to Thursday 11.00 to 23.30 hours and Friday to Saturday 11.00 to 00.30 the following morning to Monday to Thursday 09.00 to 23.30 and Friday to Sunday 09.00 to 00.30 the following morning.

To remove the following condition contained in Annexe 2 of the premises licence:

"Private Entertainment Condition (Alcohol)

No restriction on hours for pre-booked private events limited to the provision of music and dance for pre-booked invited guests."

If your proposed variation would mean that 5,000 or more people are expected to attend the premises at any one time, please state the number expected to attend

n/a

Part 4 Operating Schedule

Please complete those parts of the Operating Schedule below which would be subject to change if this application to vary is successful.

Provision of regulated entertainment

Please tick yes

- a) plays (if ticking yes, fill in box A)
- b) films (if ticking yes, fill in box B)
- c) indoor sporting events (if ticking yes, fill in box C)
- d) boxing or wrestling entertainment (if ticking yes, fill in box D)
- e) live music (if ticking yes, fill in box E)
- f) recorded music (if ticking yes, fill in box F)
- g) performances of dance (if ticking yes, fill in box G)
- h) Anything of a similar description to that falling within (e), (f) or (g) (if ticking yes, fill in box H)

Provision of entertainment facilities:

- i) making music (if ticking yes, fill in box I)
- j) dancing (if ticking yes, fill in box J)
- k) entertainment of a similar description to that falling within (i) or (j) (if ticking yes, fill in box K)

Provision of late night refreshment (if ticking yes, fill in box L)

Sale by retail of alcohol (if ticking yes, fill in box M)

In all cases complete boxes N, O and P

A

Plays Standard days and timings (please read guidance note 6)			Will the performance of a play take place <u>indoors or outdoors or both – please tick</u> (please read guidance note 2)	Indoors	<input type="checkbox"/>
Day				Outdoors	<input type="checkbox"/>
Start	Finish			Both	<input type="checkbox"/>
Mon			Please give further details here (please read guidance note 3)		
Tue					
Wed					
Thur			State any seasonal variations for performing plays (please read guidance note 4)		
Fri					
Sat					
Sun			Non standard timings. Where you intend to use the premises for the performance of plays at different times to those listed in the column on the left, please list (please read guidance note 5)		

B

Films Standard days and timings (please read guidance note 6)			Will the exhibition of films take place <u>indoors or outdoors or both – please tick</u> (please read guidance note 2)	Indoors	<input type="checkbox"/>
Day				Outdoors	<input type="checkbox"/>
Start	Finish			Both	<input type="checkbox"/>
Mon			Please give further details here (please read guidance note 3)		
Tue					
Wed					
Thur			State any seasonal variations for the exhibition of films (please read guidance note 4)		
Fri					
Sat					
Sun			Non standard timings. Where you intend to use the premises for the exhibition of films at different times to those listed in the column on the left, please list (please read guidance note 5)		

C

Indoor sporting events Standard days and timings (please read guidance note 6)			<u>Please give further details</u> (please read guidance note 3)
Day	Start	Finish	
Mon			<u>State any seasonal variations for indoor sporting events</u> (please read guidance note 4)
Tue			
Wed			
Thur			<u>Non standard timings. Where you intend to use the premises for indoor sporting events at different times to those listed in the column on the left, please list</u> (please read guidance note 5)
Fri			
Sat			
Sun			

D

Boxing or wrestling entertainments Standard days and timings (please read guidance note 6)			<u>Will the boxing or wrestling entertainment take place indoors or outdoors or both – please tick</u> (please read guidance note 2)	Indoors	<input type="checkbox"/>
Day	Start	Finish		Outdoors	<input type="checkbox"/>
Mon			Both	<input type="checkbox"/>	<u>Please give further details here</u> (please read guidance note 3)
Tue					
Wed			<u>State any seasonal variations for boxing or wrestling entertainment</u> (please read guidance note 4)		
Thur			<u>Non standard timings. Where you intend to use the premises for boxing or wrestling entertainment at different times to those listed in the column on the left, please list</u> (please read guidance note 5)		
Fri					
Sat					
Sun					

E

Live music Standard days and timings (please read guidance note 6)			Will the performance of live music take place indoors or outdoors or both – please tick (please read guidance note 2)	Indoors	<input checked="" type="checkbox"/>
				Outdoors	<input type="checkbox"/>
				Both	<input type="checkbox"/>
Day	Start	Finish	Please give further details here (please read guidance note 3)		
Mon	09:00	23:00			
Tue	09:00	23:00	State any seasonal variations for the performance of live music (please read guidance note 4)		
Wed	09:00	23:00			
Thur	09:00	23:00	Non standard timings. Where you intend to use the premises for the performance of live music at different times to those listed in the column on the left, please list (please read guidance note 5) From the end of permitted hours on New Year's Eve to start of permitted hours on New Year's Day.		
Fri	09:00	00:00			
Sat	09:00	00:00			
Sun	09:00	00:00			

F

Recorded music Standard days and timings (please read guidance note 6)			Will the playing of recorded music take place indoors or outdoors or both – please tick (please read guidance note 2)	Indoors	<input checked="" type="checkbox"/>
				Outdoors	<input type="checkbox"/>
				Both	<input type="checkbox"/>
Day	Start	Finish	Please give further details here (please read guidance note 3)		
Mon	09:00	23:00			
Tue	09:00	23:00	State any seasonal variations for the playing of recorded music (please read guidance note 4)		
Wed	09:00	23:00			
Thur	09:00	23:00	Non standard timings. Where you intend to use the premises for the playing of recorded music at different times to those listed in the column on the left, please list (please read guidance note 5) From the end of permitted hours on New Year's Eve to start of permitted hours on New Year's Day.		
Fri	09:00	00:00			
Sat	09:00	00:00			
Sun	09:00	00:00			

G

Performances of dance Standard days and timings (please read guidance note 6)			Will the performance of dance take place indoors or outdoors or both – please tick (please read guidance note 2)	Indoors	<input type="checkbox"/>
				Outdoors	<input type="checkbox"/>
				Both	<input type="checkbox"/>
Day	Start	Finish			
Mon			Please give further details here (please read guidance note 3)		
Tue					
Wed			State any seasonal variations for the performance of dance (please read guidance note 4)		
Thur					
Fri			Non standard timings. Where you intend to use the premises for the performance of dance at different times to those listed in the column on the left, please list (please read guidance note 5)		
Sat					
Sun					

H

Anything of a similar description to that falling within (e), (f) or (g) Standard days and timings (please read guidance note 6)			Please give a description of the type of entertainment you will be providing		
Day	Start	Finish	Will this entertainment take place indoors or outdoors or both – please tick (please read guidance note 2)	Indoors	<input checked="" type="checkbox"/>
Mon	09:00	23:00		Outdoors	<input type="checkbox"/>
				Both	<input type="checkbox"/>
Tue	09:00	23:00	Please give further details here (please read guidance note 3)		
Wed	09:00	23:00			
Thur	09:00	23:00	State any seasonal variations for entertainment of a similar description to that falling within (e), (f) or (g) (please read guidance note 4)		
Fri	09:00	00:00			
Sat	09:00	00:00	Non standard timings. Where you intend to use the premises for the entertainment of a similar description to that falling within (e), (f) or (g) at different times to those listed in the column on the left, please list (please read guidance note 5) From the end of permitted hours on New Year's Eve to start of permitted hours on New Year's Day.		
Sun	09:00	00:00			

Provision of facilities for making music Standard days and timings (please read guidance note 6)			Please give a description of the facilities for making music you will be providing		
			Will the facilities for making music be indoors or outdoors or both – please tick (please read guidance note 2)		Indoors <input type="checkbox"/>
Day	Start	Finish	Both <input type="checkbox"/>		
Mon			Please give further details here (please read guidance note 3)		
Tue					
Wed			State any seasonal variations for the provision of facilities for making music (please read guidance note 4)		
Thur					
Fri			Non standard timings. Where you intend to use the premises for provision of facilities for making music at different times to those listed in the column on the left, please list (please read guidance note 5)		
Sat					
Sun					

J

Provision of facilities for dancing Standard days and timings (please read guidance note 6)			Will the facilities for dancing be indoors or outdoors or both – please tick (see guidance note 2)	
			Indoors	<input checked="" type="checkbox"/>
			Outdoors	<input type="checkbox"/>
			Both	<input type="checkbox"/>
			Please give a description of the facilities for dancing you will be providing	
Day	Start	Finish	Please give further details here (please read guidance note 3)	
Mon	09:00	23:00		
Tue	09:00	23:00	State any seasonal variations for providing dancing facilities (please read guidance note 4)	
Wed	09:00	23:00		
Thur	09:00	23:00	Non standard timings. Where you intend to use the premises for the provision of facilities for dancing at different times to those listed in the column on the left, please list (please read guidance note 5) From the end of permitted hours on New Year's Eve to start of permitted hours on New Year's Day.	
Fri	09:00	00:00		
Sat	09:00	00:00		
Sun	09:00	00:00		

L

Late night refreshment Standard days and timings (please read guidance note 6)			Will the provision of late night refreshment take place indoors or outdoors or both – please tick (please read guidance note 2)	Indoors	<input checked="" type="checkbox"/>
				Outdoors	<input type="checkbox"/>
				Both	<input type="checkbox"/>
Day	Start	Finish	Please give further details here (please read guidance note 3)		
Mon					
Tue			State any seasonal variations for the provision of late night refreshment (please read guidance note 4)		
Wed					
Thur			Non standard timings. Where you intend to use the premises for the provision of late night refreshment at different times, to those listed in the column on the left, please list (please read guidance note 5) From the end of permitted hours on New Year's Eve to start of permitted hours on New Year's Day.		
Fri					
Sat					
Sun	23:00	00:30			

M

Supply of alcohol Standard days and timings (please read guidance note 6)			Will the supply of alcohol be for consumption (Please tick box) (please read guidance note 7)	On the premises	<input type="checkbox"/>
				Off the premises	<input type="checkbox"/>
				Both	<input checked="" type="checkbox"/>
Day	Start	Finish	State any seasonal variations for the supply of alcohol (please read guidance note 4)		
Mon	09:00	23:00			
Tue	09:00	23:00	Non-standard timings. Where you intend to use the premises for the supply of alcohol at different times to those listed in the column on the left, please list (please read guidance note 5) From the end of permitted hours on New Year's Eve to start of permitted hours on New Year's Day.		
Wed	09:00	23:00			
Thur	09:00	23:00			
Fri	09:00	00:00			
Sat	09:00	00:00			
Sun	09:00	00:00			

N

Please highlight any adult entertainment or services, activities, other entertainment or matters ancillary to the use of the premises that may give rise to concern in respect of children (please read guidance note 8)

None

O

Hours premises are open to the public Standard days and timings (please read guidance note 6)			State any seasonal variations (please read guidance note 4)
Day	Start	Finish	
Mon	09.00	23.30	
Tue	09.00	23.30	
Wed	09.00	23.30	
Thur	09.00	23.30	
Fri	09.00	00.30	
Sat	09.00	00.30	
Sun	09.00	00.30	
			<p>Non standard timings. Where you intend the premises to be open to the public at different times from those listed in the column on the left, please list (please read guidance note 5) From the end of permitted hours on New Year's Eve to start of permitted hours on New Year's Day.</p>

Please identify those conditions currently imposed on the licence which you believe could be removed as a consequence of the proposed variation you are seeking

Conditions contained in Annexe 2 of the premises licence:

"Private Entertainment Condition (Alcohol)

No restriction on hours for pre-booked private events limited to the provision of music and dance for pre-booked invited guests."

"12) SIA approved door supervisors shall, be employed if the DPS deems this necessary."

Please tick yes

• I have enclosed the premises licence

• I have enclosed the relevant part of the premises licence

If you have not ticked one of these boxes please fill in reasons for not including the licence, or part of it, below

Reasons why I have failed to enclose the premises licence or relevant part of premises licence

P Describe any additional steps you intend to take to promote the four licensing objectives as a result of the proposed variation:

a) General – all four licensing objectives (b,c,d,e) (please read guidance note 9)

It is not envisaged that any additional steps are required as the style and nature of the premises will not change.

b) The prevention of crime and disorder

As above

c) Public safety

As above

d) The prevention of public nuisance

As above

e) The protection of children from harm

As above

Please tick yes

- I have made or enclosed payment of the fee
- I have sent copies of this application and the plan to responsible authorities and others where applicable
- I understand that I must now advertise my application
- I have enclosed the premises licence or relevant part of it or explanation
- I understand that if I do not comply with the above requirements my application will be rejected

IT IS AN OFFENCE, LIABLE ON CONVICTION TO A FINE UP TO LEVEL 5 ON THE STANDARD SCALE, UNDER SECTION 158 OF THE LICENSING ACT 2003 TO MAKE A FALSE STATEMENT IN OR IN CONNECTION WITH THIS APPLICATION

Part 5 – Signatures (please read guidance note 10)

Signature of applicant (the current premises licence holder) or applicant's solicitor or other duly authorised agent (please read guidance note 11). If signing on behalf of the applicant please state in what capacity.

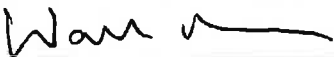
Signature	
Date	29 November 2010
Capacity	Solicitors for the applicant

Where the premises licence is jointly held signature of 2nd applicant (the current premises licence holder) or 2nd applicant's solicitor or other authorised agent (please read guidance note 12). If signing on behalf of the applicant please state in what capacity.

Signature	
Date	
Capacity	

Contact name (where not previously given) and address for correspondence associated with this application (please read guidance note 13)			
Carole Collingwood Walker Morris Kings Court 12 King Street			
Post town	Leeds	Post code	LS1 2HL
Telephone number (if any)	0113 283 2500		
If you would prefer us to correspond with you by e-mail your e-mail address (optional) carole.collingwood@walkermorris.co.uk			

Public Notices

Notice of application to vary a Premises Licence under Section 34 of the Licensing Act 2003

Notice is hereby given that TCG Pubs Limited has applied to the London Borough of Havering for a variation of the premises licence in respect of premises known as Fatling & Firkin, 109 High Street, Hornchurch, RM11 1TX. The proposed variation is to extend the sale of alcohol and provision of regulated entertainment (live music, recorded music, other entertainment similar to music or dancing and facilities for dancing) from the current hours of Sunday to Thursday 11.00 to 23.00 hours and Friday to Saturday 11.00 to 00.00, to Monday to Thursday 09.00 to 23.00 and Friday to Sunday 09.00 to 00.00. To extend the provision of late night refreshment on Sunday from the current hours of 23.00 to 23.30 to 23.00 to 00.30 the following morning. To extend the opening hours of the premises from the current hours of Sunday to Thursday 11.00 to 23.30 hours and Friday to Saturday 11.00 to 00.30 the following morning to Monday to Thursday 09.00 to 23.30 and Friday to Sunday 09.00 to 00.30 the following morning. To remove the following condition contained in Annex 2 of the premises licence: "Private Entertainment Condition (Alcohol). No restriction on hours for pre-booked private events limited to the provision of music and dance for pre-booked invited guests." Any representations by an interested party or responsible authority regarding the above mentioned application must be received in writing by the Licensing Department, Environmental Health Service, London Borough of Havering, 5th Floor, Mercury House, Mercury Gardens, Romford, Essex, RM1 3SL, no later than 3 January 2011 stating the grounds for the objection. The register of the London Borough of Havering and the record of the application may be inspected at the address of the council's website - www.havering.gov.uk or in person at the council office Mercury House, Mercury Gardens, Romford, Essex, RM1 3SL, during office hours. It is an offence to knowingly or recklessly make a false statement in connection with an application. The maximum fine for which a person is liable on summary conviction for the offence is £5,000.

People who look in this paper are ready to buy. ADVERTISE TO THEM!

Articles for Sale

DWARF BABY RABBITS

3 grey females ready to go on December 17th £15 Each
07968 174 998

Articles Wanted

FOOTBALL PROGRAMMES WANTED

Cash paid for any pre 1970 Large collections (300+), after 1970 also considered
020 8560 7816

Bargain Buys

SYLVANIAN FAMILY old windmill, exe cond, £45. **SYLVANIAN FAMILY**, St Johns school with accessories, exe cond, £40. **SYLVANIAN FAMILY**, Wedding chapel, accessories, & figures, exe cond, £25. **SYLVANIAN FAMILY**, The Old School House, exe cond, £20. **SYLVANIAN FAMILY**, Riverside canal boat, exe cond, £15. **SYLVANIAN FAMILY**, Fairground rides, exe cond, £20 the set. **SYLVANIAN family**, deluxe primrose nursery & accessories, exe cond, £30. **COTBED**, pine, exe cond & quality, £65: **BABY WALKER WITH TOY ACTIVITY TRAY**, £15. **PINE & WHITE BABY CRIB**, hardly used, £30. Tel: 01268 768633.

LILAC MAUVE THREE-PIECE SUITE, two seater, plus two single seaters, all fully reclining, exe cond, gwo, just over £100 per individual seat. **CANDY ELECTRIC FOUR RING TOUCH HOB**, rear small ring has hairline crack, £45. **BIRCH DISPLAY CABINET**, top half glass doors & shelving, down lights, bottom half enclosed shelving, exe cond, 6ft high x just under 6ft wide, £135ono. **BLACK MENS TIMBERLAND JACKET**, brand new, large, zip-up front plus press studs, accept £40. Tel: 01268 511947

brand new, boxed, £15. **ELC**, plastic easel, good condition, £15. **MAXICOSI CAR SEAT**, good condition, £20. **SILENT-NIGHT**, my first bed, pink, £50. **BABY ANNABELLE DOLL**, car seat, cot, bouncer, changing bag, plus brand new in box, wooden changing unit, all good condition, £45. Tel: 01702 547354.

GATELEG TABLE light oak, 8ft extended x 4ft approx, £35. **LE CREUSET**, two oval dishes, 12in x 2in deep, £25 each. **MIRROR**, gold frame, 6ft x 4ft approx, £40. **CHEVAL MIRROR** on chrome stand, £60. **CASH BOX**, grey, medium size £15. **LEAD CUT CRYSTAL GLASS VASES**, one clear, one red and clear, £35 each. Tel: 0208 5509199 Ilford.

NEXT CURTAINS two pairs, 66 x 90 each pair, cream background, black flock print, both exe cond, £30 the pair or £50 both. **SANDERSON DUVET SET**, double, hardly use, cream with chocolate print, duvet cover, six pillow cases, £50 the set. **PURE SILK CHOCOLATE THROWOVER**, matching cushions, was £160 new, £50 the set. Tel: 01268 768633

PANASONIC 32in TX32TLI TV plus stand, silver grey, vg condition and picture, remote control, two scart sockets, one scart lead, operating instructions, £60. **PANASONIC HOME THEATRE** surround sound system, model SCHAT500 with CD, DVD player, five speakers, plus subwoofer, remote control, silver grey, vg condition, £30. Tel: 01277 659504.

SMALL WOODEN ROCKING HORSE suitable 6mths-1yr, £20. **GIRLS PINK ELECTRIC MOPED**, suitable 2-3yrs, complete with electric charger, £30. **ELC**, girls pink & mauve wooden easel, drawing chalk board, vgc, £25. **PINTO ROCKING HORSE**, from Dora the Explorer, neighs and gallops to music, suitable 2yrs plus, exe cond, £40. Tel: 01268 730577.

POLLY POCKET CRUISE SHIP with lots of accessories £10. Smoby Tefal kitchen with loads of accessories £15. Perfect for Xmas presents. **ADVERT BABY BORN PLUS HORSE**, Riding Outfit, Car, Car Seat, Baby Annabel, Rocking Crib, Clothes, excellent condition. £5 each. Great for xmas presents. Tel: 01375 482968

FRIDGE FREEZER tall, upright, white, vgc, possible delivery, £99. **COOKER**, electric, clean, white, modern, vgc, possible delivery, £99. **TUMBLE DRYER**, white, clean, modern, possible delivery, vgc, £50. Tel: 01708 453490.

LADIES BAG OF JUMPERS £30. Tel: 07881 950671

TV 10" colour PORTABLE by Goodman's. Remote contro and instructions included. Good condition £5. 07778 390396.

CARPET dark beige, unused still wrapped, size 13ft x 13ft 6in, can deliver, £39. **BED**, 4ft 6in, double divan, plus mattress, unused, still wrapped can deliver, £83. **UNDERLAY** full 18sq. yd roll, unused, still wrapped, can deliver, £39. Tel: 01245 420743.

DENBYWARE COTSWOLD DESIGN four cups, sever saucers, £12. **PANASONIC BREADMAKER**, instructions exe cond, £25. **FOUR ROYAL WORCHESTER LEAD CRYSTAL GLASS FLUTES**, boxed never used, £15. Tel: 01708 451564.

AS NEW Dell Laptop For Sale Windows 7, DVD RW, WIFI, Ant Virus, Office all leads, Battery charger, carry case incl. ideal xmas present Bargain £125 01702 466 855 07748 668 410

LARGE BAGS BABY GIRLS CLOTHES all exe cond, Next Mothercare, Gap, Obiagi, 0-3mths, 3-6mths, 6-9mths mixed bag items, dresses, baby gowns, tops, trousers, outfits shoes, tights, 40 plus items per bag, £25 each bag, grab a bargain. Tel: 07930 906648.

TAKEALONG THOMAS PLAYSET Morgans Mine, includes exclusive Stanley, boxed immac cond, £25. **FENDEF BASS GUITAR**, Argos p.213 item.13, was £159, used couple times, boxed, immac cond £90, no offers. Tel: Canvey Island 01268 680881.

RED LOOLA PUSHCHAIR nearly new, forward/rear facing suitable from birth, changing bag, raincover, accessories £99. **MAXICOSI**, easyfix stand suitable for all vehicles, all maxicosi baby seats, gc, £50 Tel: 07762 785033.

MAHOGANY TV/HI-FI CABINET gc, £30ono. **MAHOGANY REGENCY NEST TABLES** glass topped, good condition £30ono. **MAHOGANY COFFEE TABLE ON CASTORS**, good condition, £30ono. Tel: 01268 779428.

TRAVELCOT folds into carry bag, £20. **MOTHERCARE**, high chair, harness attachment, converts down to chair, vgc, £10 Tel: 01268 762771.

BIKE, girls, purple, Pure Apollo 16in wheels, vgc, £25. **LEXUS** car boot liner, black rubber, for Lexus RX300 or RX400, exe cond, £25. **LEXUS** car mats black velour, vgc, £10. Tel: 01708 756958.



Premises licence number

001479

Part 1 - Premises details

Postal address of premises, or if none, ordnance survey map reference or description

Fatling & Firkin
109 High Street
Hornchurch
RM11 1TX

Where the licence is time limited the dates

Not applicable

Licensable activities authorised by the licence

Supply of alcohol, provision of Regulated Entertainment, (meaning live music, recorded music, (anything of a similar description to that falling within the previous two categories), provision of entertainment facilities, (meaning dancing), and Late night Refreshment.

Regulated entertainment meaning recorded music and private entertainment consisting of live music, recorded music, dance and anything of a similar description.

The times the licence authorises the carrying out of licensable activities

The provision of regulated entertainment, (meaning, live music, recorded music, (anything of a similar description to that falling within the previous two categories), and the provision of entertainment facilities, (meaning dancing).

Sunday to Thursday 11.00 to 23.00
Friday and Saturday 11.00 to 00.00

Late Night Refreshment

Sunday to Thursday 23.00 to 23.30
Friday and Saturday 23.00 to 00.30

COPY

1 of 6

Signed
Steve Bromley, Licensing Officer

Supply of alcohol

**Sunday to Thursday 11.00 to 23.00
Friday and Saturday 11.00 to 00.00**

Regulated entertainment (meaning recorded music and private entertainment)

No restriction

NB: Save for recorded music, no entertainment shall take place at the premises with the exception of private entertainment, which is dancing, music or any other entertainment of a like kind which is not public but is promoted for private gain

The opening hours of the premises

**Sunday to Thursday 11.00 to 23.30
Friday and Saturday 11.00 to 00.30**

Where the licence authorises supplies of alcohol whether these are on and/ or off supplies

On and off supplies

Part 2

Name, (registered) address, telephone number and email (where relevant) of holder of premises licence

**TCG Pubs Limited
Regus House, Windmill Hill Business Park
Whitehill Way, Swindon
Wiltshire, SN5 6QR**

Registered number of holder, for example company number, charity number (where applicable)

6663910

Name, address and telephone number of designated premises supervisor where the premises licence authorises for the supply of alcohol

**Ms Sandy Castle
Fatling & Firkin, 109 High Street, Hornchurch, RM11 1TX**

Personal licence number and issuing authority of personal licence held by designated premises supervisor where the premises licence authorises for the supply of alcohol

LN/210000830 Epping Forest District Council

Mandatory Conditions

- 1. No supply of alcohol may be made under the Premises Licence;
(a) at a time when there is no Designated Premises Supervisor in respect of the Premises Licence, or
(b) at a time when the Designated Premises Supervisor does not hold a Personal Licence or his Personal Licence is suspended.**

2. Every supply of alcohol under the Premises Licence must be made or authorised by a person who holds a Personal Licence.
3. (1) The responsible person shall take all reasonable steps to ensure that staff on relevant premises do not carry out, arrange or participate in any irresponsible promotions in relation to the premises.
(2) In this paragraph, an irresponsible promotion means any one or more of the following : activities, or substantially similar activities, carried on for the purpose of encouraging the sale or supply of alcohol for consumption on the premises in a manner which carries a significant risk of leading or contributing to crime and disorder, prejudice to public safety, public nuisance, or harm to children—
 - (a) games or other activities which require or encourage, or are designed to require or encourage, individuals to—
 - (i) drink a quantity of alcohol within a time limit (other than to drink alcohol sold or supplied on the premises before the cessation of the period in which the responsible person is authorised to sell or supply alcohol), or
 - (ii) drink as much alcohol as possible (whether within a time limit or otherwise);
 - (b) provision of unlimited or unspecified quantities of alcohol free or for a fixed or discounted fee to the public or to a group defined by a particular characteristic (other than any promotion or discount available to an individual in respect of alcohol for consumption at a table meal, as defined in section 159 of the Act);
 - (c) provision of free or discounted alcohol or any other thing as a prize to encourage or reward the purchase and consumption of alcohol over a period of 24 hours or less;
 - (d) provision of free or discounted alcohol in relation to the viewing on the premises of a sporting event, where that provision is dependent on—
 - (i) the outcome of a race, competition or other event or process, or
 - (ii) the likelihood of anything occurring or not occurring;
 - (e) selling or supplying alcohol in association with promotional posters or flyers on, or in the vicinity of, the premises which can reasonably be considered to condone, encourage or glamorise anti-social behaviour or to refer to the effects of drunkenness in any favourable manner.
4. The responsible person shall ensure that no alcohol is dispensed directly by one person into the mouth of another (other than where that other person is unable to drink without assistance by reason of a disability).
5. The responsible person shall ensure that free tap water is provided on request to customers where it is reasonably available.

3 of 6

Signed
Steve Bromley, Licensing Officer

6. The responsible person shall ensure that—
 - (a) where any of the following alcoholic drinks is sold or supplied for consumption on the premises (other than alcoholic drinks sold or supplied having been made up in advance ready for sale or supply in a securely closed container) it is available to customers in the following measures—
 - (i) beer or cider: ½ pint;
 - (ii) gin, rum, vodka or whisky: 25 ml or 35 ml; and
 - (iii) still wine in a glass: 125 ml; and
 - (b) customers are made aware of the availability of these measures.
7. (1) The premises licence holder or club premises certificate holder shall ensure that an age verification policy applies to the premises in relation to the sale or supply of alcohol.
(2) The policy must require individuals who appear to the responsible person to be under 18 years of age (or such older age as may be specified in the policy) to produce on request, before being served alcohol, identification bearing their photograph, date of birth and a holographic mark.

Door Supervision

8. If at specified times one or more individuals must be at the premises to carry out a security activity each such individual must be licensed by the Security Industry Authority.

Annex 2 – Conditions consistent with the operating schedule

Private Entertainment Condition. (Alcohol)

No restrictions on hours for pre-booked private events limited to the provision of music and dance for pre-booked invited guests.

The Prevention of crime and disorder

- 1) The licensee shall maintain a policy of zero tolerance to use of illegal drugs ensuring staff are aware of and react to the policy, recording each incidence in the incident book and reporting facts to the appropriate authority.
- 2) The licensee shall maintain a permanent written record of each incident of crime or disorder, including the complainant's name and location, the date and time the information is received, the action taken and when. The record shall be kept on the premises for readily available for inspection at all reasonable times by an officer from the Council's licensing division.

Public safety

- 3) The management shall fully brief and train all staff on the contents of the health and safety policy, and review the policy when such incidents that occur show up a deficiency in such a policy.
- 4) Free drinking water shall be available at all times.

The prevention of public nuisance

- 5) The licensee shall ensure noise levels are monitored by regular patrols both internally and on the exterior of the premises so not to annoy residents.
- 6) Signs shall be displayed in the premises and frontage instructing patrons to recognise the residential nature of the area and conduct their behaviour courteous manner. With a notice, clearly visible from outside the premises showing the telephone number where to make complaints.

The protection of children from harm

- 7) Children shall not be allowed on the premises unless accompanied and supervised by an adult.
- 8) The licensee shall not permit or supply alcohol to persons who appear under age without confirming they are over that age applicable for the beverage supplied by inspecting a recognised form of photographic identification.
- 9) The premises shall be cleared of customers and closed 30 minutes after the conclusion of the last licensed activity.
- 10) No persons under 16 shall be admitted to or allowed to remain on the public areas of the premises after 18:00 hours.
- 11) The current CCTV system shall be maintained and to be kept in good working order, with recordings kept for 31 days for the use of any criminal investigations which may arise within the premises, to the satisfaction of the police.
- 12) SIA approved door supervisors shall, be employed if the DPS deems this necessary.

Non Standard timings

In addition to the use of Temporary Event Notices allowed under the Licensing Act 2003, the premises may open on 12 non-standard occasions, in line with the Association of Chief Police Officers guidelines; subject to a minimum of 10 working days' notice being given to the licensing authority and the Police for each occasion. The prior written consent of the Police shall be obtained and the police shall have absolute right to refuse any occasion. A register shall be kept at the premises in the manner required by the Police and the Licensing Authority and available for inspection by the police or an Authorised Officer of the Licensing Authority and details of each occasion shall be recorded in it including the written consent of the police.

Annex 3 – Conditions attached after a hearing by the Licensing Authority

Not applicable

5 of 6

Signed
Steve Bromley, Licensing Officer

Annex 4 – Plans

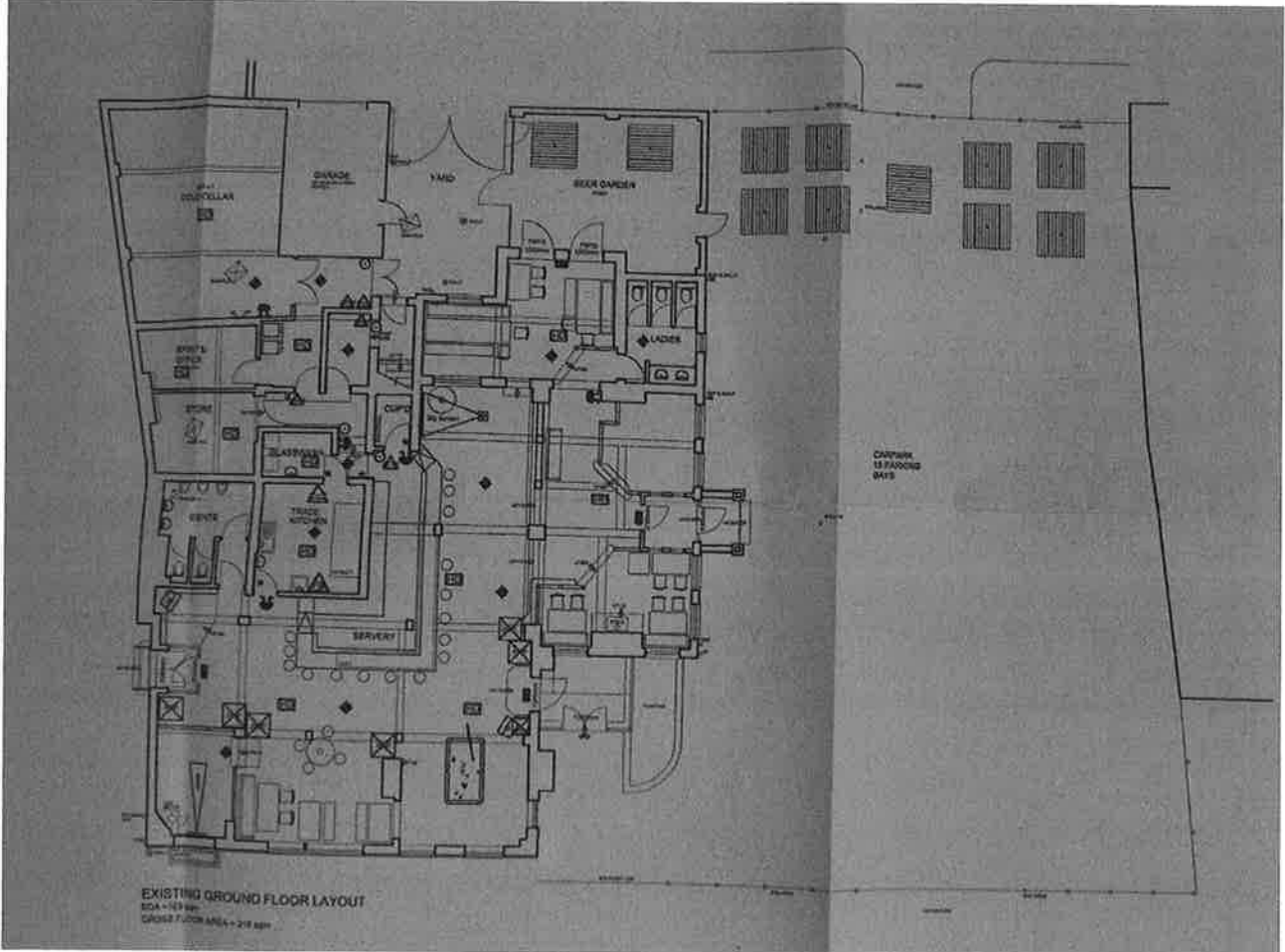



Part B

Premises licence summary

Premises licence number

001479

Premises details

Postal address of premises, if any, or if none, ordnance survey map reference or description

Fatling & Firkin
109 High Street
Hornchurch
RM11 1TX

Where the licence is time limited the dates

Not applicable

Licensable activities authorised by the licence

Sale of Alcohol, provision of Regulated Entertainment, (meaning live music, recorded music, (anything of a similar description to that falling within the previous two categories), provision of entertainment facilities, (meaning dancing), and Late Night Refreshment.

Regulated Entertainment meaning recorded music and private entertainment consisting of live music, recorded music, dance and anything of a similar description.

The times the licence authorises the carrying out of licensable activities

The provision of regulated entertainment, (meaning, live music, recorded music, (anything of a similar description to that falling within the previous two categories), and the provision of entertainment facilities, (meaning dancing).

Sunday to Thursday 11.00 to 23.00
Friday and Saturday 11.00 to 00.00

Late night refreshment

Sunday to Thursday 23.00 to 23.30
Friday and Saturday 23.00 to 00.30

1 of 2

Signed

COPY

Steve Bromley, Licensing Officer

Supply of alcohol

**Sunday to Thursday 11.00 to 23.00
Friday and Saturday 11.00 to 00.00**

The opening hours of the premises

**Sunday to Thursday 11.00 to 23.30
Friday and Saturday 11.00 to 00.30**

Where the licence authorises supplies of alcohol whether these are on and / or off supplies

On and off supplies

Name, (registered) address of holder of premises licence

**TCG Pubs Limited
Regus House, Windmill Hill Business Park
Whitehill Way, Swindon
Wiltshire, SN5 6QR**

Registered number of holder, for example company number, charity number (where applicable)

6663910

Name of designated premises supervisor where the premises licence authorises for the supply of alcohol

Ms Sandy Castle

State whether access to the premises by children is restricted or prohibited

Restricted



Fatling & Firkin PH

Map Reference: TQ5387SE
Date: 06/12/2010

Scale @ A4
1:1250

Scale
0 10 20 30 40 50 m

Based upon the Ordnance Survey Mapping with the permission of the Controller of Her Majesty's Stationery Office. Crown © copyright. Unauthorised reproduction infringes Crown copyright and may lead to prosecution or civil proceedings. London Borough of Havering. 100024327 2010

Havering
LONDON BOROUGH

London Borough of Havering
Town Hall, Main Road
Romford, RM1 3BD
Tel: 01708 434343

nlpog
The National Planning Officers' Group
100 Fleet Street
London EC4A 3DF

Ordnance Survey
The National Grid

John Wade
Public Protection Manager
Housing and Public Protection
LB Havering, Mercury House
Mercury Gardens
Romford, RM1 3SL

The Occupier
112A High Street
Hornchurch
RM12 4UH
28th December 2010

Dear Sir,

a BY FAX 01708 432554

Re: Licensing Act 2003 - Application to vary a premises Licence
Fatling & Firkin 109 High Street Hornchurch RM11 1TX

Your letter dated 6th December 2010 refers [copy attached for ease of reference].

I have resided at the above address for almost five years now and the noise pollution from this Public House, The Fatling & Firkin has become increasingly worse in this time - to the extent that on most nights it is intolerable and particularly on **Thursday, Friday, Saturday and Sunday nights throughout the year.**

The summer months are a particular nightmare as obviously when one would normally try to increase ventilation by way of open windows this simply cannot happen as the level of noise is far too much to sleep.

The noise pollution comes about as a direct result of the music and associated drinking, smoking and fighting outside of the Public House including on the pavement.

Kindly note that I have two children; my son who is 13 years of age and studying very hard at School [Sanders Draper], whilst my daughter is only 15 months of age and both of them are becoming increasingly sensitive to the noise from this Public House establishment - which is situate directly across the road to our flat at approximately 15 yards or say away - in very close proximity.

This letter represents my specific comments upon the above referred application. I seek that this my objection to the Application is fully considered in light of (i) the actual Licensing Policy of this Authority and (ii) especially in the circumstances of Public safety and the ongoing protection of children from harm.

