



Havering
LONDON BOROUGH

Licensing Officer's Report



LICENSING SUB-COMMITTEE

REPORT

Date: 27 April 2017

Subject heading:

Tesco
Tesco Stores Ltd, Airfield Way,
Hornchurch, RM12 5AF
Application to vary a premises licence
Arthur Hunt, Licensing Officer
5th floor Mercury House
licensing@havering.gov.uk
01708 432777

Report author and contact details:

This application for a variation to a premises licence is made by Tesco Stores Limited under section 34 of the Licensing Act 2003. The application was received by Havering's Licensing Authority on 10 March 2017.

Geographical description of the area and description of the building

The premises is located at the junction of Airfield Way and Northolt Way, Hornchurch in a terrace of commercial units. Other than the commercial units the premises are virtually surrounded by residential properties.



A map of the area is attached.

Details of the application

Current premises licence hours: A copy of the current licence is attached to this report.

Supply of Alcohol		
Day	Start	Finish
Monday to Saturday	08:00	23:00
Sunday	08:00	22:30
Christmas Day	12:00	15:00
	19:00	22:30

Variation applied for:

Supply of Alcohol		
Day	Start	Finish
Monday to Sunday	07:00	23:00

Comments and observations on the application

The applicant acted in accordance with regulations 25 and 26 of *The Licensing Act 2003 (Premises licences and club premises certificates) Regulations 2005* relating to the advertising of the application. The required public notice was installed in the 22 March 2017 edition of the Havering Yellow Advertiser.

The application was received on the 10 March 2017 and in line with the Licensing Act 2003 the consultation period is for 28 days beginning the day after the application. This was calculated as 7 April 2017. However, the advertisement placed in the Yellow Advertiser gave the consultation end date as the 10 April 2017. The consultation period therefore ended on the 10 April.

The essence of this application is primarily to remove the embedded condition with regards to Christmas Day and Good Friday opening, which was imposed under the Licensing Act 1964 and is therefore no longer relevant.

The applicant is seeking to regularise the hours which will increase by 1 hour each day on Monday to Saturday. Although the applicant has sought to increase the Sunday hours; it will still be subject to Sunday Trading hours and can open but only for 6 consecutive hours between 10am and 6pm and must close on Easter Sunday and Christmas Day.

Summary

There were two representations against this application from interested persons, one of whom wished to remain anonymous.

There were no representations against this application from responsible authorities.

Part A

Premises licence number

002067

Part 1 – Premises details

Postal address of premises, or if none, ordnance survey map reference or description

**Tesco Stores Ltd
Blenheim Court Airfield Way Hornchurch RM12 5AF**

Where the licence is time limited the dates

Not applicable

Licensable activities authorised by the licence

Supply of alcohol

The times the licence authorises the carrying out of licensable activities

**Monday to Saturday – 08:00 to 23:00
Sunday – 10:00 to 22:30
Good Friday – 08:00 to 22:30
Christmas Day – 12:00 to 15:00 & 19:00 to 22:30**

The opening hours of the premises

As above

Where the licence authorises supplies of alcohol whether these are on and/ or off supplies

Off supplies only

Part 2

Name, (registered) address, telephone number and email (where relevant) of holder of premises licence

**Tesco Stores Limited
Tesco House Shire Park Kestrel Way Welwyn Garden City AL7 1GA
Licensing.team@uk.tesco.com / 01707 678438**

Registered number of holder, for example company number, charity number (where applicable)

00519500

Name, address and telephone number of designated premises supervisor where the premises licence authorises for the supply of alcohol

Mr Oliver Bond

[REDACTED]

Personal licence number and issuing authority of personal licence held by designated premises supervisor where the premises licence authorises for the supply of alcohol

[REDACTED]

Mandatory conditions

1. No supply of alcohol may be made under the Premises Licence;
 - (a) at a time when there is no Designated Premises Supervisor in respect of the Premises Licence, or
 - (b) at a time when the Designated Premises Supervisor does not hold a Personal Licence or his Personal Licence is suspended.
 2. Every supply of alcohol under the Premises Licence must be made or authorised by a person who holds a Personal Licence.
 3.
 - (1) The premises licence holder or club premises certificate holder must ensure that an age verification policy is adopted in respect of the premises in relation to the sale or supply of alcohol.
 - (2) The designated premises supervisor in relation to the premises licence must ensure that the supply of alcohol at the premises is carried on in accordance with the age verification policy.
 - (3) The policy must require individuals who appear to the responsible person to be under 18 years of age (or such older age as may be specified in the policy) to produce on request, before being served alcohol, identification bearing their photograph, date of birth and either—
 - (a) A holographic mark, or
 - (b) An ultraviolet feature.
 4. A relevant person shall ensure that no alcohol is sold or supplied for consumption on or off the premises for a price which is less than the permitted price. Full details of this Mandatory Condition can be found at:-
<http://www.legislation.gov.uk/ukdsi/2014/9780111109120>
-
-

Annex 2 – conditions consistent with the operating schedule

- 1 Alcohol shall not be sold or supplied except during permitted hours.
 - 2 Alcohol shall not be sold or supplied unless it is paid for before or at the time when it is sold or supplied.
 - 3 Alcohol shall not be sold in an open container or be consumed in the licensed premises.
-
-

-
-
- 4 Subject to the following exceptions no person shall except during the permitted hours listed above sell or supply alcohol or take alcohol from the premises. The exceptions are:**
- (i) during the first 20 minutes after the above hours the taking of the alcohol from the premises provided it is not taken in an open container;**
 - (ii) the ordering of alcohol to be consumed off the premises or the despatch by the vendor of the alcohol so ordered;**
 - (iii) the sale of alcohol to a trader or club for the purposes of the trade or club;**
 - (iv) the sale or supply of alcohol to any canteen or mess being a canteen in which the sale or supply of alcohol is carried out under the authority of the Secretary of State or an authorised mess of members of her Majesty's naval, military or air forces.**

Annex 3 – conditions attached after a hearing by the Licensing Authority

Not applicable

Annex 4 – premises plans

Original premises plans are held by the Licensing Authority of the London Borough of Havering.

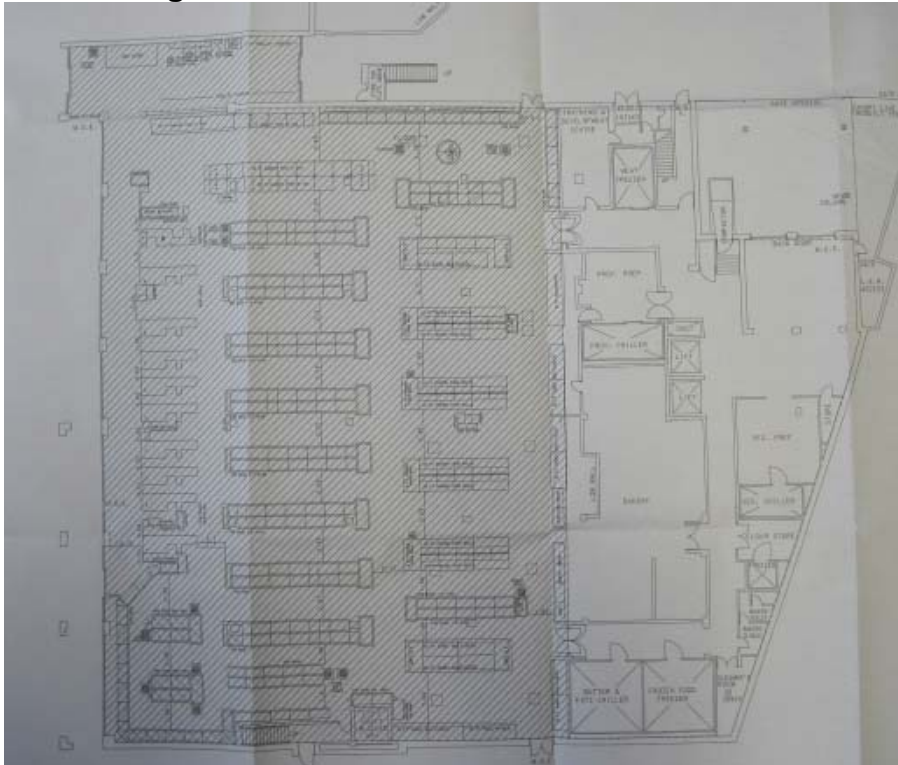

Part B

Premises licence summary

Premises licence number

002067

Premises details

Postal address of premises, if any, or if none, Ordnance Survey map reference or description

**Tesco Stores Ltd
Blenheim Court Airfield Way Hornchurch RM12 5AF**

Where the licence is time limited the dates

Not applicable

Licensable activities authorised by the licence

Supply of alcohol

The times the licence authorises the carrying out of licensable activities

**Monday to Saturday – 08:00 to 23:00
Sunday – 10:00 to 22:30
Good Friday – 08:00 to 22:30
Christmas Day – 12:00 to 15:00 & 19:00 to 22:30**

The opening hours of the premises

**Monday to Saturday – 08:00 to 23:00
Sunday – 10:00 to 22:30
Good Friday – 08:00 to 22:30
Christmas Day – 12:00 to 15:00 & 19:00 to 22:30**

Where the licence authorises supplies of alcohol whether these are on and / or off supplies

Off supplies only

Name, (registered) address of holder of premises licence

**Tesco Stores Limited
Tesco House Shire Park Kestrel Way Welwyn Garden City AL7 1GA**

Registered number of holder, for example company number, charity number (where applicable)

00519500

Name of designated premises supervisor where the premises licence authorises for the supply of alcohol

Mr Oliver Bond

State whether access to the premises by children is restricted or prohibited

Not applicable

Classified

Call: **01268 503422**
 email: **sales@yellowad.co.uk**

Post: **Yellow Advertiser, Acorn House, Great Oaks, Basildon, SS14 1AH**

Articles for sale

Calls cost £1.02 per minute from a BT landline. Other networks may vary, calls from a mobile could be considerably higher. Text YABARGAIN (space) Advert up to a maximum 150 characters and send to 83149. Texts cost £1.02 plus standard network rates. If you do not want to receive details on any other product or services, please text the word EXIT at the end of your message. your advertisement will appear in the next available edition. We do not accept bargain ads under £100 by fax, post or person

0905 624 0595

Cars Wanted (Trade)

CARS WANTED CASH TODAY
1/2 HOUR ANYWHERE
£700 MIN - £20,000 MAX
 MoT or not. Good, clean or damaged (vans wanted). High or low miles
020 8529 4321
7 days, 24 hours

Cars for Sale

CARS WANTED - CARS WANTED CASH TODAY
1 HOUR ANYWHERE
£275 min - £10,000 max.
 MoT or not, good, clean or damaged.
07845 846 514
 High or low miles
7 days, 24 hours

To advertise in this section please telephone

01268 503400

Advertiser

Mobile Mechanics

Mobile Timing Belts

Is Your Timing Belt Due For Renewal? **NO VAT**

Belt failure will result in expensive engine damage

Belts fitted from £99.00
Belt Kits Fitted from £140

- Quality - All OE quality parts used
- Experience - 30+ years in Motor trade over 6,500 successful belt & kit installations
- Accuracy - using the correct locking tools gets it right first time, every time

For friendly, helpful advice, or a fixed quote call
Tel: 07740 192608
 Supplied, fitted and guaranteed at your home or your workplace

Display Recruitment

PRIVATE COMPUTER TUTOR
 REQUIRED TO TEACH ENTHUSIASTIC PUPIL TO LEARN GENERAL COMPUTER SKILLS AT HOME, THURSDAYS BETWEEN 9am-11am OR 10am-12pm
 PLEASE CALL CAROLINE ON **01708451098**

Sell your car ONLY £5.00 PER WEEK
 Covering Waltham Forest, Redbridge, Havering, Barking and Dagenham with a readership of 125,023
01268 503424

Mastic Pointers Required

Full time PAYE or self employed, for long established sealant company. Good rates of pay, earnings up to £1,000 per week for the right person. Must have full CSCS cards, full driving licence and at least 3 years experience. Company van will be supplied, 5 weeks paid holiday per year, good basic plus price work.

Please call Andy May on **0795 114 2976**, or Nigel Smith on **0797 016 6786**. Office number for Victoria Boyce **0170 855 5007**.

DOG CARERS WANTED

Must have a secure garden
 No pets or pre school children
£98-£210 pw
01932 568 584
www.homefromhomedogboarding.com

Drivers & Distribution

3.5 Tonne VAN DRIVER Required
 Monday-Friday
 Daywork only
 Call for details **01708 864 028**

Public Notices

JEAN DORIS CARTER (otherwise Miss Jean Doris Ingram) (Deceased)

Pursuant to the Trustee Act 1925 any persons having a claim against or an interest in the Estate of the above named, late of 75 Weald Way, Romford RM7 9PH, who died on 09/11/2016, are required to send written particulars thereof to the undersigned on or before 23/05/2017, after which date the Estate will be distributed having regard only to the claims and interests of which they have had notice.

Chorus Law as Attorney for the Personal Representative, Heron House, Timothy's Bridge Road, Stratford-upon-Avon CV37 9BX.

Goods Vehicle Operator's Licence
 N E Transport Solutions Ltd of Freightmaster Estate, Ferry Lane, Rainham RM13 9BJ is applying for a licence to use Freightmaster Estate, Ferry Lane, Rainham RM13 9BJ as an operating centre for 20 goods vehicles and 20 Trailers. Owners or occupiers of land (including buildings) near the operating centre(s) who believe that their use or enjoyment of that land would be affected, should make written representations to the Traffic Commissioner at Hillcrest House, 386 Harehills Lane, Leeds LS9 6NF, stating their reasons, within 21 days of this notice. Representatives must at the same time send a copy of their representations to the applicant at the top of this notice. A Guide to Making Representations is available from the Traffic Commissioner's Office.

LICENSING ACT 2003 MAJOR VARIATION
 Application has been made to London Borough of Havering to vary a premises licence under section 34 of the Act by Tesco Stores Ltd, in respect of Tesco, HORNCHURCH, AIRFIELD WAY, HORNCHURCH, ESSEX RM12 5AF. The variation proposes a change and extension to the hours the store can sell alcohol (as indicated below) and also the removal of conditions on the licence.

PROPOSED LICENSING HOURS

Monday	07:00 - 23:00
Tuesday	07:00 - 23:00
Wednesday	07:00 - 23:00
Thursday	07:00 - 23:00
Friday	07:00 - 23:00
Saturday	07:00 - 23:00
Sunday	07:00 - 23:00

The licensing register and a record of the application may be inspected at the offices of London Borough of Havering, Licensing Team, 5th Floor, Mercury House, Mercury Gardens, Romford, RM1 3SL between normal office hours except public holidays. Any representation by a responsible authority or an interested party must be made in writing to the council by 10-Apr-17. It is an offence to knowingly or recklessly make a false statement in connection with an application, for which a person is liable on summary conviction to a maximum fine of £5,000.

Please mention US when replying to adverts
Advertiser yellowad.co.uk

Public Notices

GOODS VEHICLE OPERATOR'S LICENCE
 Ruskins Tree Surgery Ltd of Milmans, East Horndon Hall, Tilbury Road, Brentwood, Essex, CM13 3LR is applying for a licence to add an operating centre to keep 3 goods vehicles and 0 trailers at Wick Place Farm, Brentwood Farm, Upminster, Essex, RM14 3TL.

Owners or occupiers of land (including buildings) near the operating centre who believe that their use or enjoyment of that land would be affected, should make written representations to the Traffic Commissioner at Hillcrest House, 386 Harehills Lane, Leeds LS9 6NF, stating their reasons within 21 days of this Notice. Representatives must at the same time send a copy of their representations to the applicant at the address given at the top of this Notice. A Guide to Making Representations is available from the Traffic Commissioner's Office.

Goods Vehicle Operator's Licence
 Razeigh Ltd of Flat 6, Kerry Court, 234 Upminster Road North, Rainham RM13 9L is applying to change an existing licence as follows. To keep an extra 2 goods vehicles at the operating centre at Unit 16, Fairview Industrial Park, Marsh Way, Rainham RM13 8UH. Owners or occupiers of land (including buildings) near the operating centre(s) who believe that their use or enjoyment of that land would be affected, should make written representations to the Traffic Commissioner at Hillcrest House, 386 Harehills Lane, Leeds LS9 6NF stating their reasons, within 21 days of this notice. Representatives must at the same time send a copy of their representations to the applicant at the address given at the top of this notice. A Guide to Making Representations is available from the Traffic Commissioner's Office.

FRIDGE under worktop size, white, clean, vgc, £75. Possible Delivery. COOKER, electric, low level grill, black, vgc, £25 Can Deliver. Tel: 01708 469127

KARATE OUTFIT as new, 8-9 year old child, with belts. £10 Tel: 01268 762771

SOFT FURNISHINGS various items, bed linen for double bed, curtains, tie backs, ceiling lights, all in pale green and rose, £50 Tel: 01702 529467

Articles for Sale

FOR SALE OLD LOOKING DESK IN VERY GOOD CONDITION PRICE TO BE AGREED
01708 451098

Bargain Buys

MOSES BASKET with mattress and sheets, hand slightly frayed, £5. BABY WALKER, hardly used, cost £100 will accept £35, 3 IN 1 PRAM, 0-5 years, grey/blue, base plus chair, buggy, grey car seat, Tel: 07909 493500

OAK TREE LOGS cut for log burner, big pile, £95, Tel: 01268 768900

KARATE OUTFIT as new, for 8-9 year child, with belts, Tel: 01268 762771

SET OF GOLF CLUBS £35, Tel: 01268 777686

MALE 26" WHEEL FOLDING BIKE slim Ecosmo gears, as new, £55, LADIES BIKE, Challenge Gauntlet, folding bike, 20" wheels, £40, SCALXTRICS DRIFT KING SET with extra track and cars, £30, Tel: 01268 513929

Wanted

RECORDS BOUGHT LP's AND 45's, ALSO 12" SINGLES. Minimum quantity 50 LP's or 400 x 45's COLLECTIONS WELWCOME. RING 07788 209990

COMPUTER CABINET 91Wx74Hx49D cms Pullout shelf 2 door front 2 sections with shelf Light Pico effect VGC Deliver Locally £50 Tel: 01268 750103

BOOT SALE ITEMS -Boxes of Assorted Goods. Large amount £50. DELL MONITOR Black 18" Flat Screen £10. APPLE iPod Classic 4th Generation U2 special edition, 20GB. Black/Red, Boxed with poster. Collectors Item. £99 Tel: 01708 459043 (Upminster)

Friendship Introductions

Companion Wanted

To help with shopping and housework. Male or female who drives. Non-smoker to assist a young at heart 80 year old.
 Please telephone **01708 451098**

MALE COMPANION WANTED

Local to Harold Wood, Gidea Park & Hornchurch areas, non-smoker, to assist a young at heart 80-years-old widow artist with daily tasks. Hoping for someone in their 70s who can share my interest in art and also drives.
 Please telephone **01708 451 098**

Aerial Satellite Services

abOde (1977)

- TV / Radio Aerials
- Satellites / TV Points
- TV Wall Mounting
- Home Cinema Installs
- AV / Multi-Room Audio Systems
- HD CCTV / Remote Viewing
- Phone points / Networking
- WiFi / LAN Access points
- Free Estimates / Survey
- NO CALL OUT CHARGE

07985 822033

Artexing & Plastering

ALL PLASTERING
 35 years experience, highest quality, lowest prices.
Free estimates!
01708 479288
07976 971806

Building Plans

Plans Quickly Calculations, Regulations, Free Survey, NWNF, Appeals, Call Mr Morgan 07850 373 274.

Building

PLASTERING/RENDERING

Plasterboarding & Coving
 Re-skims, Ceilings & Walls
 Monocouche colour renders
 EWI City & Guilds
 35 yrs experience
 No job too small, free estimates
Quality Call Trowel FX
07956 983 343
01708 745 935
 www.trowelfx.co.uk

SOFFITS, FASCIA, GUTTERING.

MID TERRACE	SEMI DETACHED	DETACHED	GUTTERS CLEANED
£500.00	£1,150.00	£1,500.00	£45.00

FREE ESTIMATES
ROOFING SPECIALISTS 30 YEARS EXPERIENCE
 GARAGE ROOFS RENEWED. ASBESTOS REMOVED £750.00
 ALL TYPES OF ROOFS REPAIRED EVENINGS ANYTIME
01268 418 579 / 07526 228 701

Local News Online and much more...
yellowad.co.uk

Advertiser

BOOK ONLINE

BOOK ONLINE

BOOK ONLINE

BOOK ONLINE



Havering
LONDON BOROUGH

Map of the area

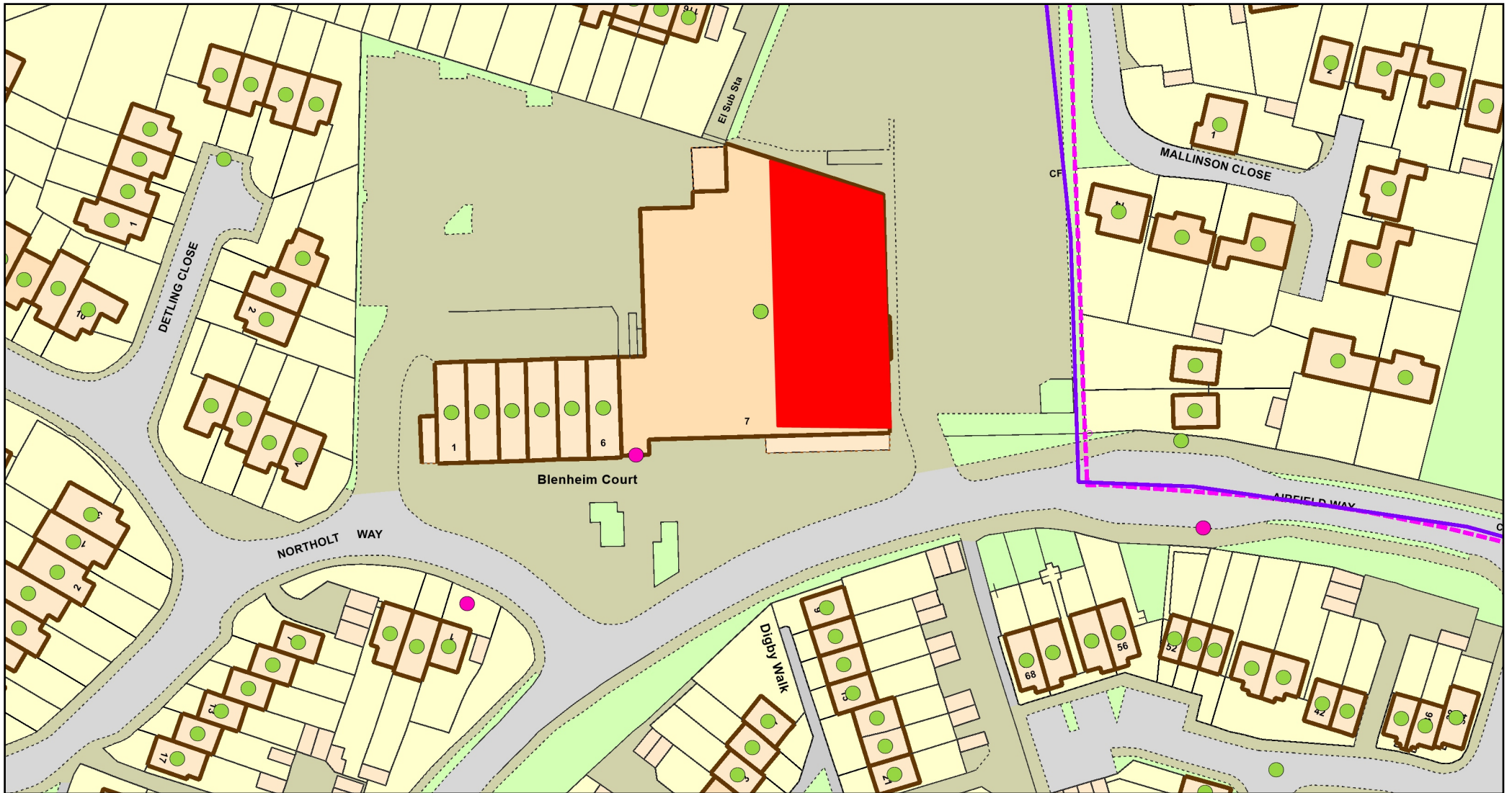

Tesco, Airfield Way



Scale: 1:1000
 Date: 04 April 2017
 Size: A4



London Borough of Havering
 Town Hall, Main Road, Romford, RM1 3BD
 Tel: 01708 434343

© Crown copyright and database rights 2017
 Ordnance Survey 100024327



Havering
LONDON BOROUGH

Copy of Application

07 March 2017

**London Borough of Havering
Licensing Team
5th Floor
Mercury House
Mercury Gardens
Romford
RM1 3SL**



Licensing Team
5 Falcon Way
Shire Park
Welwyn Garden City
Hertfordshire AL7 1TW

Tel: 01707 913281
Fax: 020 3890 0369
Email:
licensing.team@uk.tesco.com

Application to vary a Premises Licence under Licensing Act 2003

Tesco Stores Ltd, HORNCHURCH - (02685), AIRFIELD WAY, HORNCHURCH, ESSEX, RM12 5AF

Prem Reference Number: 002067

We wish to make an application to vary the Premises Licence for the above store under the Licensing Act 2003.

We duly enclose:

1. Application for a variation to the premises licence under the Licensing Act 2003
2. Copy of Tesco Stores Ltd's policy on the Provision of Portable Fire-Fighting Equipment.
3. Cheque for **£635.00**
4. Premises Licence

Application Form

We have made our application in line with the legislation set out in the Licensing Act 2003 and its supporting regulations.

Responsible Authorities

We confirm that a copy of this letter and the enclosed documents have today been sent to the Chief Officer of Police and all the relevant responsible authorities. If we have missed any of the Responsible Authorities off we would appreciate if you contact us immediately to allow us to rectify our mistake.

Advertisements

We can also confirm that notices advertising the application to vary the licence will be placed in the store for the required period and in a local newspaper within the required time scale.

If you have any comments or queries regarding this application, please do not hesitate to contact us so that we can resolve any issues.

We appreciate that your department is under considerable pressure, but would be grateful if you would be kind enough to acknowledge safe receipt, either in writing to the address above, or via email to licensing.team@uk.tesco.com.

We thank you for your assistance in this matter.

Yours faithfully



Steven Andrzejuk, Licensing Manager – Tesco Stores Ltd.

CC:
Responsible Authorities

Metropolitan Police, Licensing Office, Romford Police Station, 19 Main Road, Romford, RM1 3BJ.

Fire Safety Regulation, North East Area 2, London Fire Brigade, 169 Union Street, London, SE1 0LL.

Trading Standards Service, London Borough of Havering, c/o Town Hall, Main Road, Romford, RM1 3BD.

Planning Control and Enforcement Service, London Borough of Havering, c/o Town Hall, Main Road, Romford, RM1 3BD.

Health and Safety Section, Public Protection Service, London Borough of Havering, c/o Town Hall, Main Road, RM1 3BD.

Environmental Protection and Housing Section, Public Protection Service, London Borough of Havering, c/o Town Hall, Main Road, RM1 3BD.

FAO Alice Peatling, Children and Families' Service, Safeguarding and Service Standards, c/o Town Hall, Main Road, Romford, RM1 3BD.



Application to vary a premises licence under the Licensing Act 2003

PLEASE READ THE FOLLOWING INSTRUCTIONS FIRST

Before completing this form please read the guidance notes at the end of the form. If you are completing this form by hand please write legibly in block capitals. In all cases ensure that your answers are inside the boxes and written in black ink. Use additional sheets if necessary.

You may wish to keep a copy of the completed form for your records.

I/We TESCO STORES LTD

(Insert name(s) of applicant)

being the premises licence holder, apply to vary a premises licence under section 34 of the Licensing Act 2003 for the premises described in Part 1 below

Premises licence number 002067
--

Part 1 – Premises Details

Postal address of premises or, if none, ordnance survey map reference or description HORNCHURCH - (02685) AIRFIELD WAY ESSEX			
Post town	HORNCHURCH	Postcode	RM12 5AF
Telephone number at premises (if any)	0345 6779360		
Non-domestic rateable value of premises	£ 430000		

Part 2 – Applicant details

Daytime contact telephone number		01707 913280	
E-mail address (optional)		Licensing.team@uk.tesco.com	
Current postal address if different from premises address		Licensing Team Tesco Stores Ltd Tesco House 5 Falcon Way Shire Park Herts	
Post town	Welwyn Garden City	Postcode	AL7 1TW

Part 3 - Variation

Please tick as appropriate

Do you want the proposed variation to have effect as soon as possible? Yes No

If not, from what date do you want the variation to take effect?

DD	MM	YYYY

Do you want the proposed variation to have effect in relation to the introduction of the late night levy? (Please see guidance note 1) Yes No

Please describe briefly the nature of the proposed variation (Please see guidance note 2)

This variation seeks to amend the licensable hours as shown in section J and remove the Good Friday and Christmas Day trading restrictions (Licensing Act 1964) as noted in the licensable hours or embedded conditions.

If your proposed variation would mean that 5,000 or more people are expected to attend the premises at any one time, please state the number expected to attend:

Part 4 Operating Schedule

Please complete those parts of the Operating Schedule below which would be subject to change if this application to vary is successful.

Provision of regulated entertainment

Please tick all that apply

- a) plays (if ticking yes, fill in box A)
- b) films (if ticking yes, fill in box B)
- c) indoor sporting events (if ticking yes, fill in box C)
- d) boxing or wrestling entertainment (if ticking yes, fill in box D)
- e) live music (if ticking yes, fill in box E)
- f) recorded music (if ticking yes, fill in box F)
- g) performances of dance (if ticking yes, fill in box G)
- h) anything of a similar description to that falling within (e), (f) or (g) (if ticking yes, fill in box H)

Provision of late night refreshment (if ticking yes, fill in box I)

Supply of alcohol (if ticking yes, fill in box J)

In all cases complete boxes K, L and M

A

Plays Standard days and timings (please read guidance note 7)			<u>Will the performance of a play take place indoors or outdoors or both – please tick</u> (please read guidance note 3)	Indoors	<input type="checkbox"/>
				Outdoors	<input type="checkbox"/>
				Both	<input type="checkbox"/>
Day	Start	Finish	<u>Please give further details here</u> (please read guidance note 4)		
Mon					
Tue					
Wed			<u>State any seasonal variations for performing plays</u> (please read guidance note 5)		
Thur					
Fri			<u>Non standard timings. Where you intend to use the premises for the performance of plays at different times to those listed in the column on the left, please list</u> (please read guidance note 6)		
Sat					
Sun					

B

Films Standard days and timings (please read guidance note 7)			<u>Will the exhibition of films take place indoors or outdoors or both – please tick</u> (please read guidance note 3)	Indoors	<input type="checkbox"/>			
				Outdoors	<input type="checkbox"/>			
				Both	<input type="checkbox"/>			
Day	Start	Finish	<u>Please give further details here</u> (please read guidance note 4)					
Mon								
Tue								
Wed						<u>State any seasonal variations for the exhibition of films</u> (please read guidance note 5)		
Thur								
Fri						<u>Non standard timings. Where you intend to use the premises for the exhibition of films at different times to those listed in the column on the left, please list</u> (please read guidance note 6)		
Sat								
Sun								

C

Indoor sporting events Standard days and timings (please read guidance note 7)			<u>Please give further details</u> (please read guidance note 4)
Day	Start	Finish	
Mon			<u>State any seasonal variations for indoor sporting events</u> (please read guidance note 5)
Tue			
Wed			<u>Non standard timings. Where you intend to use the premises for indoor sporting events at different times to those listed in the column on the left, please list</u> (please read guidance note 6)
Thur			
Fri			
Sat			
Sun			

D

Boxing or wrestling entertainments Standard days and timings (please read guidance note 7)			<u>Will the boxing or wrestling entertainment take place indoors or outdoors or both – please tick</u> (please read guidance note 3)	Indoors	<input type="checkbox"/>
				Outdoors	<input type="checkbox"/>
				Both	<input type="checkbox"/>
Day	Start	Finish	<u>Please give further details here</u> (please read guidance note 4)		
Mon					
Tue					
Wed			<u>State any seasonal variations for boxing or wrestling entertainment</u> (please read guidance note 5)		
Thur					
Fri			<u>Non standard timings. Where you intend to use the premises for boxing or wrestling entertainment at different times to those listed in the column on the left, please list</u> (please read guidance note 6)		
Sat					
Sun					

E

Live music Standard days and timings (please read guidance note 7)			Will the performance of live music take place indoors or outdoors or both – please tick (please read guidance note 3)	Indoors	<input type="checkbox"/>			
				Outdoors	<input type="checkbox"/>			
				Both	<input type="checkbox"/>			
Day	Start	Finish	Please give further details here (please read guidance note 4)					
Mon								
Tue								
Wed						State any seasonal variations for the performance of live music (please read guidance note 5)		
Thur								
Fri						Non standard timings. Where you intend to use the premises for the performance of live music at different times to those listed in the column on the left, please list (please read guidance note 6)		
Sat								
Sun								

F

Recorded music Standard days and timings (please read guidance note 7)			<u>Will the playing of recorded music take place indoors or outdoors or both – please tick</u> (please read guidance note 3)	Indoors	<input type="checkbox"/>			
				Outdoors	<input type="checkbox"/>			
				Both	<input type="checkbox"/>			
Day	Start	Finish	<u>Please give further details here</u> (please read guidance note 4)					
Mon								
Tue								
Wed						<u>State any seasonal variations for the playing of recorded music</u> (please read guidance note 5)		
Thur								
Fri								
Sat						<u>Non standard timings. Where you intend to use the premises for the playing of recorded music at different times to those listed in the column on the left, please list</u> (please read guidance note 6)		
Sun								

G

Performances of dance Standard days and timings (please read guidance note 7)			<u>Will the performance of dance take place indoors or outdoors or both – please tick</u> (please read guidance note 3)	Indoors	<input type="checkbox"/>			
				Outdoors	<input type="checkbox"/>			
				Both	<input type="checkbox"/>			
Day	Start	Finish	<u>Please give further details here</u> (please read guidance note 4)					
Mon								
Tue								
Wed						<u>State any seasonal variations for the performance of dance</u> (please read guidance note 5)		
Thur								
Fri						<u>Non standard timings. Where you intend to use the premises for the performance of dance at different times to those listed in the column on the left, please list</u> (please read guidance note 6)		
Sat								
Sun								

H

Anything of a similar description to that falling within (e), (f) or (g) Standard days and timings (please read guidance note 7)			Please give a description of the type of entertainment you will be providing		
Day	Start	Finish	<u>Will this entertainment take place indoors or outdoors or both – please tick</u> (please read guidance note 3)	Indoors	<input type="checkbox"/>
Mon				Outdoors	<input type="checkbox"/>
				Both	<input type="checkbox"/>
Tue			<u>Please give further details here</u> (please read guidance note 4)		
Wed					
Thur			<u>State any seasonal variations for entertainment of a similar description to that falling within (e), (f) or (g)</u> (please read guidance note 5)		
Fri					
Sat					
Sun			<u>Non standard timings. Where you intend to use the premises for the entertainment of a similar description to that falling within (e), (f) or (g) at different times to those listed in the column on the left, please list</u> (please read guidance note 6)		

I

Late night refreshment Standard days and timings (please read guidance note 7)			<u>Will the provision of late night refreshment take place indoors or outdoors or both – please tick</u> (please read guidance note 3)	Indoors	<input type="checkbox"/>
				Outdoors	<input type="checkbox"/>
				Both	<input type="checkbox"/>
Day	Start	Finish	<u>Please give further details here</u> (please read guidance note 4)		
Mon					
Tue			<u>State any seasonal variations for the provision of late night refreshment</u> (please read guidance note 5)		
Wed					
Thur			<u>Non standard timings. Where you intend to use the premises for the provision of late night refreshment at different times, to those listed in the column on the left, please list</u> (please read guidance note 6)		
Fri					
Sat					
Sun					

J

Supply of alcohol Standard days and timings (please read guidance note 7)			Will the supply of alcohol be for consumption – please tick (please read guidance note 8)	On the premises	<input type="checkbox"/>			
				Off the premises	<input checked="" type="checkbox"/>			
				Both	<input type="checkbox"/>			
Day	Start	Finish	State any seasonal variations for the supply of alcohol (please read guidance note 5)					
Mon	07:00	23:00						
Tue	07:00	23:00						
Wed	07:00	23:00						
Thur	07:00	23:00				Non-standard timings. Where you intend to use the premises for the supply of alcohol at different times to those listed in the column on the left, please list (please read guidance note 6)		
Fri	07:00	23:00						
Sat	07:00	23:00						
Sun	07:00	23:00						

K

Please highlight any adult entertainment or services, activities, other entertainment or matters ancillary to the use of the premises that may give rise to concern in respect of children (please read guidance note 9).

L

Hours premises are open to the public Standard days and timings (please read guidance note 7)			State any seasonal variations (please read guidance note 5)
Day	Start	Finish	
Mon	07:00	23:00	
Tue	07:00	23:00	
Wed	07:00	23:00	
Thur	07:00	23:00	
Fri	07:00	23:00	
Sat	07:00	23:00	
Sun	07:00	23:00	

Please identify those conditions currently imposed on the licence which you believe could be removed as a consequence of the proposed variation you are seeking.

The variation seeks to remove all Good Friday and Christmas Day restrictions on the licence as shown in the licensable hours and/or embedded conditions.

Please tick as appropriate

I have enclosed the premises licence



- I have enclosed the relevant part of the premises licence

If you have not ticked one of these boxes, please fill in reasons for not including the licence or part of it below

Reasons why I have not enclosed the premises licence or relevant part of premises licence.

M

Describe any additional steps you intend to take to promote the four licensing objectives as a result of the proposed variation:

a) General – all four licensing objectives (b, c, d and e) (please read guidance note 10)

Please see boxes b) to e) below and we further note that Tesco is a large national operator with a range of head office and local support. The company has devised policies, procedures, systems and training to ensure that they can sell alcohol in a responsible manner.

There is a detailed staff training programme which ensures that comprehensive training is provided to employees having regard to their role and the responsibilities and such training is regularly refreshed and appropriate records kept

b) The prevention of crime and disorder

The premises will have digital CCTV system that covers many areas of the shop floor, including the main area which will be used for display of alcohol, should we be successful with our application.

Images will be retained for a minimum of 21 days and made available for inspection upon reasonable enforcement request.

Ordinarily, a member of the Management team will be on the premises all the time the store is open. A person will have responsibility for the premises whilst the premises are open

c) Public safety

The premises licence holder is fully aware of its responsibilities under a range of health and safety related legislation and has appropriate policies and procedures in place to be confident of complying with the relevant obligations which arise

d) The prevention of public nuisance

Employees are made aware of the need to have regard to the surrounding area and be aware of the needs of any local residents.

In addition, the company has a "good neighbour" policy which seeks to ensure that the premises play an active part in the local community

e) The protection of children from harm

The premises will operate its own Think/Challenge 25 policy. As part of the underlying system all tills will be programmed to prompt the checkout assistant when an alcohol product is scanned at the till to follow the Think/Challenge 25 policy.

Staff will receive appropriate training both in relation to the underlying law but also the Tesco policy and systems and procedures. This training will be documented and repeated as often as Tesco believes to be appropriate.

Checklist:

Please tick to indicate agreement

- I have made or enclosed payment of the fee; or
I have not made or enclosed payment of the fee because this application has been made in relation to the introduction of the late night levy.
- I have sent copies of this application and the plan to responsible authorities and others where applicable.
- I understand that I must now advertise my application.
- I have enclosed the premises licence or relevant part of it or explanation.
- I understand that if I do not comply with the above requirements my application will be rejected.

IT IS AN OFFENCE, LIABLE ON SUMMARY CONVICTION TO A FINE NOT EXCEEDING LEVEL 5 ON THE STANDARD SCALE, UNDER SECTION 158 OF THE LICENSING ACT 2003, TO MAKE A FALSE STATEMENT IN OR IN CONNECTION WITH THIS APPLICATION.

Part 5 – Signatures (please read guidance note 11)

Signature of applicant (the current premises licence holder) or applicant’s solicitor or other duly authorised agent (please read guidance note 12). **If signing on behalf of the applicant, please state in what capacity.**

Signature	
Date	07 March 2017
Capacity	Steven Andrzejuk - Licensing Manager

Where the premises licence is jointly held, signature of 2nd applicant (the current premises licence holder) or 2nd applicant’s solicitor or other authorised agent (please read guidance note 13). **If signing on behalf of the applicant, please state in what capacity.**

Signature	
Date	
Capacity	

Contact name (where not previously given) and address for correspondence associated with this application (please read guidance note 14)			
Post town		Post code	
Telephone number (if any)			
If you would prefer us to correspond with you by e-mail, your e-mail address (optional)			



Provision of Portable Fire-Fighting Equipment at Tesco Stores

General

Portable fire extinguishers are provided as a means of first aid fire fighting equipment but should not be considered for use on a large fire or as an aid to escape. Their portability and immediate availability allows for prompt intervention by an individual at the start of a fire.

Therefore the suitability and location will dictate the types and quantity of fire fighting equipment that is required

Suitability

Imprex Foam Extinguisher

The general purpose extinguisher deployed at Tesco stores is a 6 Litre foam (Imprex) extinguisher. It can be used on solid carbonaceous fires (Class A) involving fuels such as timber, paper, plastic etc or on flammable liquid fires, such as petrol or cooking oil (Class B).

A simple formula is used to calculate the minimum number of general purpose (class A) and (class B) extinguishes that should be provided:

$$\frac{\text{The gross floor area (metres)} \times 0.065}{27^*} = \text{Number Class A extinguishers required (rounded up)}$$

(27 being the 'A' rating of the extinguisher)

$$\frac{\text{Largest volume of spill of flammable liquid (litres)} \times 10}{183^*} = \text{Number of Class B extinguishers required}$$

(183 being the 'B' rating of the extinguisher)

Carbon Dioxide Extinguisher

These are provided by Tesco stores on fires involving live electric equipment. There is no guidance on the numbers required, however, due to widespread use of electrical equipment in Tesco stores, they are readily available in most areas

Additionally fire blankets are available in cooking areas.

Location

A person should not travel more than 30 metres to reach a suitable fire extinguisher from any point within the store. Additional extinguishers (above those needed to achieve an 'A' rating) may need to be provided to meet this requirement, but this is unlikely due to the layout of most Tesco stores.

Where possible, extinguishers are located adjacent to fire alarm call points (which in turn are adjacent to fire exits) forming a fire point, where the alarm can be raised and a decision made whether to attempt to tackle the fire or flee through the exit.

Allocation of Fire Fighting Equipment

AREA	6 LITRE AFFF	2kg CO2	FIRE BLANKET	9kg DRY POWDER	SAND BUCKET
Bakery	1	1	1		
Bake-off		1	1		
Boiler Rooms & Boiler Containers		1			
Cash Office		1			
CCTV		1			
Cleaner's Room		1			
Coffee Shop – Public Area		As per sales floor calculations*			
Coffee Shop – Preparation Area		1	1		
Corridors		As per calculations			
Customer Service Centre		1			
Electrical Intake		1			
FMC Room		1			
Generator Room/Container		1			
Hof Chicken Installation		1			
Lift Monitor Room		1			
Loading Dock Lobby		As per calculations			
Pharmacy		1			
Refrigeration Plant Room/ Containers		1			
Refrigeration Mezzanine Plant Platform		1			
Restaurant (kitchen)		1	1		
Restaurant (staff)		As per calculations			
Sales Area		As per calculations			
Staff Reception	1	1			
Stairs (for roof Plant)		1	1		
Sprinkler Valve/ Pump Room		1			
		1			
Tank Room & Container		1			
Training Room		1			
Warehouse/Bulk store		As per calculations			
Petrol Filling stations					
Sales Area		1	1		
Ancillary Area	1	1			
Forecourt		Two trolleys		4	4
Express Filling Stations					
Sales Area	1	1	1		
Ancillary Area	1	1			

*Calculations: 1 fire extinguisher per 400m² based on 27A rating and 183B sales floor extinguishers sited adjacent to exits and below call points as appropriate.

Allocation of Safety Signs and Notices

AREA	SIGN / NOTICE
Bakery and Bake-off Area	FIRE INSTRUCTIONS notice adjacent to break glass call point (b.g.c.p.)
Boiler Rooms & Boiler Containers	KEEP LOCKED SHUT
Clock Towers	FIRE INSTRUCTIONS notice adjacent to b.g.c.p
Coffee Shop	FIRE INSTRUCTIONS notice adjacent to b.g.c.p
Corridors	FIRE INSTRUCTIONS notice adjacent to b.g.c.p KEEP CLEAR FIRE DOOR-KEEP CLEAR on both sides of all doors other than held-open
Customer Service Centre	FIRE INSTRUCTIONS notice adjacent telephone
Electrical Intake	KEEP LOCKED SHUT notice on external side of door
Electrically Held Open Fire Doors Linked into Fire Alarm System Exterior	AUTOMATIC DOOR KEEP CLEAR on opening face of doors EMERGENCY EXIT - PUCH HARD TO OPEN on rear of each gate FIRE EXIT sign on outside of all fire doors
Female Cloaks	NO SMOKING
Generator Room/ Container	KEEP LOCKED SHUT on external side of door
Kids Club	FIRE INSTRUCTIONS notice adjacent to b.g.c.p FIRE EXIT - KEEP CLEAR notice on external side of door
L ft Monitor Room	KEEP LOCKED SHUT
Male Cloaks	NO SMOKING
Manager's Office	FIRE INSTRUCTIONS notice adjacent telephone
Plant Room/ Containers	KEEP LOCKED SHUT on external side of door
Restaurant (kitchen)	FIRE INSTRUCTIONS notice adjacent to b.g.c.p
Restaurant (Staff)	FIRE INSTRUCTIONS notice adjacent to b.g.c.p
Sales Area	FIRE EXIT sign above every fire exit TO FIRE EXIT sign above doors to protected corridors PUSH BAR TO OPEN above each set of push bars
Staff Reception	FIRE INSTRUCTIONS notice adjacent to b.g.c.p FIRE INSTRUCTIONS notice adjacent telephone
Sprinkler Valve/ Pump Room on External Side of Door	SPRINKLER STOP VALVE INSIDE EXTERNAL VENTILATION CONTROL SWITCH INSIDE (if appropriate)
Warehouse/ Bilk Store	FIRE INSTRUCTIONS notice adjacent to b.g.c.p Load level notices on lines on walls FIRE EXIT sign above every fire exit
Petrol/ Express Petrol Filling Stations	
Ancillary Area	FIRE INSTRUCTIONS notice adjacent to b.g.c.p KEEP LOCKED SHUT on electrical intake FIRE EXIT above rear means of escape door PUSH BAR TO OPEN
Forecourt at tank fill points* at pumps#	individual tank fill notices with grades PETROLIUM SPIRIT - HIGHLY FLAMABLE- NO SMOKING */# NO MOBLIE PHONES *



Havering
LONDON BOROUGH

Interested Party

Reference: AF253269

Objections to licence applications

Objections to or support of an application are called representations.

Representations must clearly set out the likely effects the grant or variation of the licence would have on the promotion of at least one of the licensing objectives, and must clearly relate to the premises for which the application is being made.

The four licensing objectives are:

1. The prevention of crime and disorder
2. Public Safety
3. The prevention of public nuisance
4. The protection of children from harm

It would be wise, therefore, to explicitly link one or more of the licensing objectives directly to the premises in question. In addition, the Licensing Authority can only consider representations that are not 'vexatious' or 'frivolous'. The Licensing Authority must determine whether a representation is vexatious or frivolous. A vexatious representation might be one that is based only upon a business rivalry, whilst a frivolous representation might be one that lacks seriousness.

A representation cannot be made anonymously, your name and address must be provided (which will become part of a public document), even if somebody else (e.g. a local MP or Councillor) is making the representation on your behalf. This is because the Licensing Authority needs to know how relevant an objection is in relation to the address and it is not being vexatious. It is also important that an applicant is able to respond to a representation, for example, if they believe that it is not a 'relevant' representation.

Relevant representations must be received within 28 days of the application being made and will normally result in a hearing by the Licensing Sub-Committee to determine the application. Only persons who have made a relevant representation are entitled to address the Sub-Committee.

Premises

Premises name*	Tesco
Address (Line 1)*	Airfield Way
Address (Line 2)	
Address (Line 3)	
Town/City*	Hornchurch
Postcode*	RM12 5AF

Your details

Your name*	David Pulfer
Address (Line 1)*	130 Maybank Avenue
Address (Line 2)	
Address (Line 3)	
Town/City*	Hornchurch
Postcode*	RM12 5SH
Email	
Telephone	

Comments

Please comment on the below licensing objectives relevant to your concerns or observations, you may also wish to include suggestions how your concerns could be addressed.

Public nuisance

Extension of opening hours and sale of alcohol to midnight every night of the week will increase the noise nuisance as the store is situated in the midst of a densely populated area and the increased store activity and traffic movement will add to the disturbance already experienced. In addition I believe it is wrong and unnecessary for this store to open so late every night of the week and especially Sundays and Christmas Day and Good Friday.

Crime and disorder

This area suffered an extreme amount of anti social behaviour some years ago which was only brought under control by the local police, council and Tesco agreeing to fence their car park and close and lock the car park after store closure. Tesco has got lazy in recent months and now does not lock their car park at night. This coupled with additional opening hours and the extension of alcohol sales could cause a resurgence in anti social behaviour and the corresponding crime and disorder that it entails. This problem was only dealt with after a considerable amount of time and trouble was applied to the problem and I know that the local community would not wish to return to such problems.

Protection of children from harm

By virtue of the lay out of the Tesco store with self service tills it is easier for children to obtain alcohol illegally. Also later opening hours will attract gatherings of older youths who may well be persuaded to obtain alcohol for children.

Public safety

I wish my identity to be kept anonymous

No

Copies of this representation will be sent to the applicant, or their agent/solicitor, including name and address details (but other personal contact information such as telephone numbers and email addresses will be removed) unless you have specifically requested anonymity. Copies of this representation will be included in a report that will be available to the public and will be published on the internet.

Reference: AF264406

Objections to licence applications

Objections to or support of an application are called representations.

Representations must clearly set out the likely effects the grant or variation of the licence would have on the promotion of at least one of the licensing objectives, and must clearly relate to the premises for which the application is being made.

The four licensing objectives are:

1. The prevention of crime and disorder
2. Public Safety
3. The prevention of public nuisance
4. The protection of children from harm

It would be wise, therefore, to explicitly link one or more of the licensing objectives directly to the premises in question. In addition, the Licensing Authority can only consider representations that are not 'vexatious' or 'frivolous'. The Licensing Authority must determine whether a representation is vexatious or frivolous. A vexatious representation might be one that is based only upon a business rivalry, whilst a frivolous representation might be one that lacks seriousness.

A representation cannot be made anonymously, your name and address must be provided (which will become part of a public document), even if somebody else (e.g. a local MP or Councillor) is making the representation on your behalf. This is because the Licensing Authority needs to know how relevant an objection is in relation to the address and it is not being vexatious. It is also important that an applicant is able to respond to a representation, for example, if they believe that it is not a 'relevant' representation.

Relevant representations must be received within 28 days of the application being made and will normally result in a hearing by the Licensing Sub-Committee to determine the application. Only persons who have made a relevant representation are entitled to address the Sub-Committee.

Premises

Premises name*	TESCO
Address (Line 1)*	Airfield Way Hornchurch
Address (Line 2)	Essex
Address (Line 3)	
Town/City*	Hornchurch
Postcode*	RM125AF

Your details

Your name*
Address (Line 1)*
Address (Line 2)
Address (Line 3)
Town/City*
Postcode*
Email
Telephone

Comments

Please comment on the below licensing objectives relevant to your concerns or observations, you may also wish to include suggestions how your concerns could be addressed.

Public nuisance

This store already trades until 21:00hrs at this time, (Is that not late enough given that Tesco in Elm Park less than half a mile away currently trades until 23:00, and Tesco Rainham 2 Miles away is 24 hours) The traffic volume is likely to increase at Airfield Tesco (customers & Lorries making Deliveries at Airfield Tesco) will have to use the car park off of Northolt Way which is the only way to access their loading bay. Northolt way is a Residential Road that has a small turning into Tesco's car

park, and at that time of night road noise & vibration felt by Residents of Northolt Way from larger lorries is bad enough at 21:00hrs letting alone of extending trading until 23:00 as application states.

Currently Deliveries start at around 4AM with Daily Papers There is not a lot of peace and quite currently to ensure a good night sleep.

Application received by council on 10 March 2017 number 18930 .

Section J of said document states Hours of trading in Alcohol to be increased from 0700hrs to 2300 hrs Monday - Sunday

Section L of said document States trading Hours open to public to be increased from 0700hrs to 2300hrs Monday - Sunday

This will increase Traffic movement and Noise pollution, Banging of trolleys being rammed into the trolley park at front of store facing Northolt Way Residential private properties. Increase the General footfall in area up until 23:00hrs then you have the staff leaving the store all driving private vehicles causing more noise at a later time after 23:00 All causing substantial interference, discomfort, and annoyance to Residents at a time when most people living in the area will be trying to rest/sleep.

This will have further Impact on the residents in the summer months as they will not be able to open their windows of a night to get cool air in to their property to aid sleep, if they do they will get greater noise from the Store amplified by the fact they have opened their windows. Having to put up with that until gone midnight seven days a week.

This would be appalling and inhuman too all in the area.

Article 8 of ECHR states
Respect for your private life and family life your Home and correspondence.

Meaning Given for Home:

It is a Right to enjoy your existing home peacefully.
Prevention of Disorder / Crime
For the protection of Health and Morals

Youths already in the area will congregate until store shuts (23:00)hrs causing Disruption and Disorder to what is essentially a Housing Estate not a High Street . This will have a negative effect on Residents quality of life currently living in the area through Noise impact and the potential of Crime that is linked to the sale of alcohol to youths some of which are under age and are asking adults to purchase alcohol on their behalf, which I have witnessed and I myself have been asked to do. The staff in the store working at later times are mainly concentrating on stock replenishment & not to people who are purchasing goods inside the store, let alone the area outside of the store, where the anti social behaviour is likely to take place .

I am personally aware that historically this store has suffered greatly with theft especially with theft of Alcohol.

On speaking to several members of staff within the Store they are concerned with the Theft element, and of their safety whilst trading until 23:00hrs.

I would also like to say that I found out about this change in Licence by chance.

Crime and disorder

Protection of children from harm
Public safety

A sheet of Unofficial A4 paper in the entrance to the store had proposal on it typed in small print .
Not even a letter or cover note to surrounding Residents.
Which in my view shows contempt to the residents by Tesco's stores

I wish my identity to be kept anonymous
We can withhold personal details where there is a genuine
If you wish your name and address details to be withheld then please explain the reason

Copies of this representation will be sent to the applicant, or their agent/solicitor, including name and address details (but other personal contact information such as telephone numbers and email addresses will be removed) unless you have specifically requested anonymity. Copies of this representation will be included in a report that will be available to the public and will be published on the internet.